Metax Pvc Ürünlerdeki Renk Kartelası

31 Cordoba	34 Kafkas Meşe	36 Marbella	09 Yeşil	33 Venezia Ceviz
27 Hareli Ceviz	46 Portakal	41 Mat Krom	08 Kırmızı	04 Siyah
29 Kırmızı Zebra	23 Siyah Zebra	26 Beyaz Zebra	37 Krem	06 Wenge
21 Beyaz Yıldız	43 Siyah Damla	42 Beyaz Damla	32 Yenice Meşe	44 Bakır
28 Bambu	20 Beyaz	45 Bal Köpüğü	38 Mürdün	30 Beyaz Huş

Metax Damla Desenli Ürünlerdeki Renk Kartelası

X10 Siyah Gül

X20 Mavi Gül

X15 Beyaz Gül

X25 Kırmızı Gül

METAX®
MOBİLYA AKSESUARLARI

2016 / 1

Catalog

İNDEX

Ad / Name	Sayfa / Page
32 Zeta Kulp	85
Açık Flanş	98
Açılı Bağlantı	98
Akasya	66
AL	84
Antik	73
Antik Düğme	89
Antik V	73
Antik Yay	74
Antika	73
Aral	72
Aras	61
Aras Düğme	89
Arda	69
Arıt	64
Arıt Düğme	89
Arma	44
Armi	61
Arsi	34
Artis	67
Arya	37
Arya-M	28
Arya-X	28
Ata	75
Avcı Askı	94
Axis	52
Ay Portmanto	95
Ayaklı Düz	74
Ayaklı Noktalı	70
Ayaklı S	76
Ayaklı Yunus	68
Ayaz	59
Ayyıldız	78
Bafra	37
Balina	71
Bebek Askı	92
Beko	65
Bella	33
Berlin	6
Bessi	35
Beta	48
Beta Askı	87
Beta Düğme	90
Beta Portmanto	87
Beta PVC	9
Boyut	6
Büyük Kurbağa Askı	91
Büyük Sarıklı Askı	91
C Kulp	44
Cemre	72
Çekme	72
Çiçekli Düğme	88
Çizgi	43
Çubuk	83
D Kulp	41
Damla	42
Damla Düğme	88
Daxi	34
Defne	14
Deko	54
Delta	53
Dersi	30
Desen-T	45
Desi	57
Desna	14
Dima	47
Dima Düğme	47
Diva	36
Dizel	12
Düz Askı	92
Düz Ayak	97
Düz Düğme	88
E Kulp	63
E.Ayaklı Noktalı	77
Efe	80
Eğri Ayak	97
Eko Akasya	8
Eko Beta	9
Eko Konik Ayak	97
Eko Pera	8
Eko Vidalı Flanş	98

Ad / Name	Sayfa / Page
Ekol	82
Ekoras	39
Elif	81
Elit Askı	11
Elit Askı Set Takımı	21
Elit Düğme	11
Elit Kulp	18
Elit Portmanto	11
Elit Portmanto Set Takımı	21
Elsi	35
Esti	36
Eta	63
Eta Portmanto	96
Exi	54
Falko	24
Falko Düğme	24
Fama	31
Fama-S	31
Fama-X	31
Fatsa	40
Fatsa-D	40
Fiba	49
Fil Ayağı	81
Filinta	5
Finta	5
Fixa	3
Fixay	4
Fiyaka	66
Fokus	23
Forma	7
Gama	67
Gana	3
Gazel	25
Gömme	57
Haliç	61
Haliç Düğme	89
Hatay	27
Hilal	62
Hilal Askı	93
Işık	78
Işık Askı	94
İkon	56
İkona	2
İnce Yay	81
İstanbul	65
İstanbul Askı	93
İstanbul Portmanto	95
Joker	62
K365	77
K405	76
Kale	43
Kalın Yay	76
Kamer	62
Kango	2
Kapaklı Flanş	98
Kapalı Flanş	98
Kardin	33
Kare Boy	38
Kare Düğme	90
Kare Noktalı	74
Kare-Te	60
Karsi	34
Kavale Çivi	96
Kelebek	69
Kelebek Menteşe	96
Keman	23
Kida	25
Kida Askı	16
Kida Askı Set Takımı	20
Kida Damla	17
Kida Portmanto	17
Kida Portmanto Set Takımı	21
Kida-X	25
Klas	40
Klasik Askı	91
Klasil Portmanto	96
Konik Ayak	97
Koza	32
Kozma	23
Kozma Askı	85
Kozma Düz Askı	85
KR	84

Ad / Name	Sayfa / Page
Kros Düğme	13
Küçük Kurbağa Askı	91
Lada	56
Lades	82
Lafinta	4
Lagün	68
Lakos	22
Lale Askı	93
Lama	84
Lara	38
Latin	39
Lena	63
Lexi	30
Lira	45
Logo	69
Loto	48
Lotus	49
Lugana	3
Lüks Askı	91
Lüks Çizgili Askı	92
M Kulp	71
M.Çiçekli	79
M.Düz	79
M.Noktalı	79
Maça	51
Maki	58
Maki Düğme	90
Malta	27
Mardin	33
Marka	57
Maxi	55
Mazda	29
Mega	37
Megan	41
Megan-D	41
Mega-X	28
Mermi Düğme	88
Mersi	35
Meta	58
Moda	55
Moda Yay	32
N Kare	85
Narin	59
Nata	65
Nesli	12
Neva	12
Nil	59
Noktalı Askı	93
Noktalı Düğme	88
Noktalı Yay	75
Noltalı Portmanto	95
Okey	67
Palmiye	7
Papatya	45
Penta	54
Pera	66
Pera Düğme	90
Persi	27
Petek	70
Petek Düğme	88
Polo	29
Polo-X	29
Puma	48
Redif	50
Redif Askı	86
Redif Portmanto	86
Reis	50
Reis Askı	86
Reis Portmanto	86
Remix	6
Rena	51
Riga	36
Rima	49
Rita	51
Rodos	24
Rodos Düğme	24
Roman	26
Rota	53
Roza	53
S Kulp	80
Samsun	26
Samsun Damla	17

Ad / Name	Sayfa / Page
Samsun Düğme	85
Samsun-X	26
Sedan	22
Sedan-M	22
Sembol	52
Sera	70
Siber Damla	16
Siber Düğme	13
Simge	55
Simge Yay	32
Star Askı	94
Star Düğme	13
Star Portmanto	94
Stil	56
Şafak Düğme	88
Şah Askı	91
T Bağlantı	98
T Boy	38
T Kulp	64
Tango	2
Tavşan Askı	93
Taxim	47
Te-Beta	50
Te-Beta Askı	86
Te-Beta Portmanto	87
Te-kare	60
Tena	43
Tepe	39
Tetra	52
Timsah	18
Timsah Askı	19
Timsah Düğme	19
Timsah Portmanto	19
Tuğra	42
U kulp	64
Üçgen Askı	94
Üçgen Portmanto	96
V Askı	92
V Damla	16
V Kulp	14
Vega	46
Vega-X	46
Vento	15
Venüs	71
Vera	47
Vesta	46
Vidalı Flanş	98
Vidasız Flanş	98
Vita	58
Vita Askı	87
Vita Düğme	90
Vita Portmanto	87
Volga	8
Volga-X	9
Yaka	75
Yalı	7
Yaprak Askı	92
Yaprak Düğme	88
Yaprak Portmanto	96
Yatay	68
Yay	60
Yay Askı	95
Yay Düğme	88
Yay Portmanto	95
Yeni Efe	80
Yeni Ege	82
Yeni Noktalı	77
Yeni Ördek	18
Yeni Yatay	82
Yeni Yay	83
Yeni Yunus	83
Yıldız	44
Yiğit Askı	10
Yiğit Askı Set Takımı	20
Yiğit Düğme	10
Yiğit Portmanto	10
Yiğit Portmanto Set Takımı	20
Yonca	78
Yonca Düğme	88
Yuma	30
Zara	15
Zenit	15
Zigzag	42

İNDEX

Kod / Code	Sayfa / Page
A120	95
A122	91
A124	91
A126	93
A128	91
A132	91
A134	92
A136	91
A146	91
A148	92
A150	92
A164	92
A166	94
A168	94
A175	92
A180	93
A190	93
A240	93
A360	94
A405	93
A500	86
A510	94
A600	10
A600-S	20
A610	11
A610-S	21
A805	87
A995	19
ABT	87
AK	66
AKD	16
AKD-S	20
AKM	85
AKZ	85
AL	84
AR	37
ARD	86
ARM	28
ARS	86
ARX	28
AS	34
ATB	98
AX	52
B504	98
B506	98
BF	37
BK	65
BL	33
BR	6
BS	35
BT	48
BTX	9
BY	6
CK	72
Ç	83
Ç402-Ç404	96
D10	97
D100	89
D170	88
D240	88
D265	88
D275	88
D380	88
D400	88
D600	10
D605	88
D610	11
D625	88
D700	88
D745	89
D800	89
D805	89
D815	88
D980	24
D995	19
DBT	90
DFL	24
DK	54
DKR	90
DKS	13
DM	47

Kod / Code	Sayfa / Page
DMD	47
DMK	90
DPR	90
DR	30
DSN	85
DT	53
DV	36
DVT	90
DX	34
DZ	12
E	63
E.AK	8
E.BT	9
E.PR	8
E10-E12	97
EL	35
ES	36
ET	63
EX	54
FB	49
FE02	98
FK	66
FKS	23
FL	24
FM	31
FMB	31
FMK	31
FN	5
FO1	98
FO2	98
FO3	98
FR	7
FT	5
FX	3
FY	4
G	57
GN	3
GZ	25
HT	27
IK	56
İKA	2
İST	65
K100	60
K107	45
K109	45
K120	76
K140	39
K160	44
K165	39
K180	76
K190	83
K195	40
K200	44
K210	42
K215	42
K220	42
K25	13
K250	70
K26	16
K260	44
K265	79
K275	79
K30	13
K305	80
K35	14
K360	78
K365	77
K375	74
K385	80
K40	14
K400	43
K401	41
K405	76
K41	16
K415	75
K420	83
K45	12
K460	72
K470	73
K50	12
K500	50
K510	51

Kod / Code	Sayfa / Page
K520	51
K525	51
K530	45
K55	15
K5-K8-K10-K12	97
K60	15
K600	68
K605	70
K610	18
K615	40
K616	40
K630	41
K631	41
K650	78
K660	68
K740	71
K745	64
K750	69
K770	71
K775	67
K780	69
K785	62
K790	62
K795	73
K800	61
K801	39
K802	7
K805	61
K810	73
K815	74
K825	68
K830	75
K840	67
K850	82
K860	69
K885	71
K890	61
K895	59
K900	82
K905	59
K910	72
K915	62
K920	67
K925	23
K935	75
K940	57
K945	59
K980	24
K990	18
K995	18
KB	38
KD	25
KDM	17
KDX	25
KG	2
KL	43
KM	23
KN	33
KR	84
KRT	60
KS	34
KZ	32
LA	38
LD	56
LF	4
LKS	22
LM	84
LN	63
LS	49
LT	48
LU	3
LX	30
M110	74
M115	77
M135	81
M145	81
M150	80
M155	81
M170	78
M240	79
M300	77
M352	96

Kod / Code	Sayfa / Page
M5-M8-M10	97
MD	55
MG	37
MGX	28
MK	58
ML	27
MN	33
MR	57
MS	35
MT	58
MX	55
MY	32
MZ	29
N335	82
N590	82
NK	85
NT	65
P120	95
P190	95
P240	95
P302	96
P304	95
P306	96
P308	96
P320	96
P500	87
P510	94
P600	10
P600-S	20
P610	11
P610-S	21
P805	87
P995	19
PBT	87
PKD	17
PKD-S	21
PL	29
PLX	29
PM	48
PN	54
PR	27
PR	66
PRD	86
PRS	86
PY	7
RD	50
RG	36
RM	49
RN	26
RS	50
RT	53
RX	6
RZ	53
SB	52
SD	22
SDM	22
SM	55
SN	26
SND	17
SNX	26
SR	70
ST	56
SY	32
T	64
T1	98
TB	38
TG	2
TK	60
TN	43
TR	52
TX	47
U	64
V-32	14
VG	46
VGX	46
VL	8
VLX	9
VN	15
VR	47
VS	46
VT	58
YM	30
ZT	85

Kango Kulp **KG**

Ölçüler (mm) Sizes	Metal Renkler Metal Colors
224	24 İnox
256	02 Krom
288	
320	
352	

Metal Renkler / Metal Colars

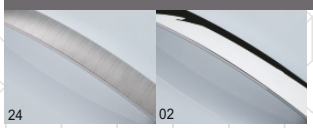

Tango Kulp **TG**

Ölçüler (mm) Sizes	Metal Renkler Metal Colors
160	24 İnox
192	02 Krom
224	
256	
320	

Metal Renkler / Metal Colars

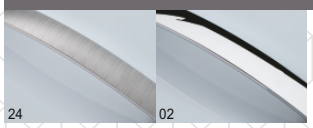

İkona Kulp **İKA**

Ölçüler (mm) Sizes	Metal Renkler Metal Colors
160	24 İnox
192	02 Krom
224	
256	
288	
320	
352	
384	
416	

Metal Renkler / Metal Colars

Ölçüler (mm) Sizes	Metal Renkler Metal Colors
224 256 288 320 352	24 İnox 02 Krom

Metal Renkler / Metal Colars

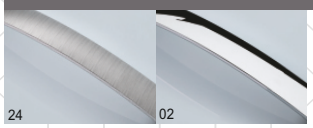

GN **Gana Kulp**

Ölçüler (mm) Sizes	Metal Renkler Metal Colors
160 192 224 256 320	24 İnox 02 Krom

Metal Renkler / Metal Colars

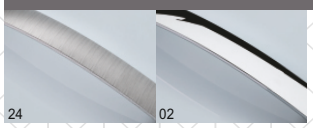

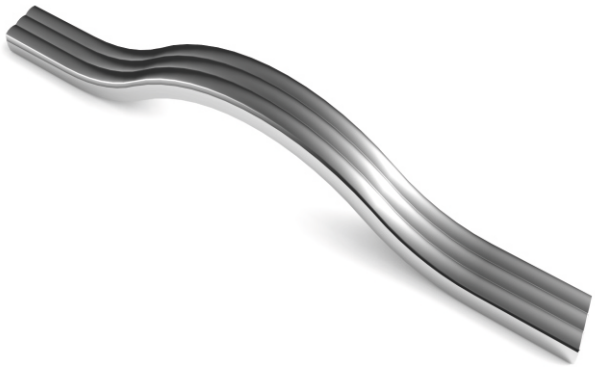

LU **Lugano Kulp**

Ölçüler (mm) Sizes	Metal Renkler Metal Colors
160 192 224 256 288 320 352 384 416	24 İnox 02 Krom

Metal Renkler / Metal Colars

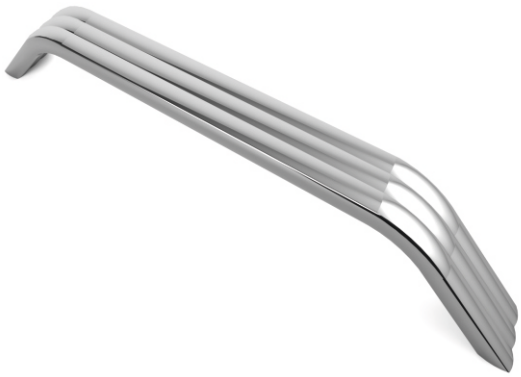

FX **Fixa Kulp**

Ölçüler (mm) Sizes	Metal Renkler Metal Colors
192	24 İnox
256	02 Krom
288	

Metal Renkler / Metal Colars

Fixay Kulp **FY**

Ölçüler (mm) Sizes	Metal Renkler Metal Colors
160	24 İnox
192	02 Krom
224	
256	
288	
320	
352	
384	
416	

Metal Renkler / Metal Colars

Lafinta Kulp **LF**

Ölçüler (mm) Sizes	Metal Renkler Metal Colors
160 192 224 256 288 320 352 384 416	24 İnox 02 Krom

Metal Renkler / Metal Colars

FN **Finta Kulp**

Ölçüler (mm) Sizes	Metal Renkler Metal Colors
160 192 224 256 288 320 352 384 416	24 İnox 02 Krom

Metal Renkler / Metal Colars

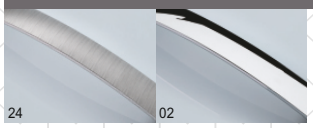

FT **Filinta Kulp**

METAX

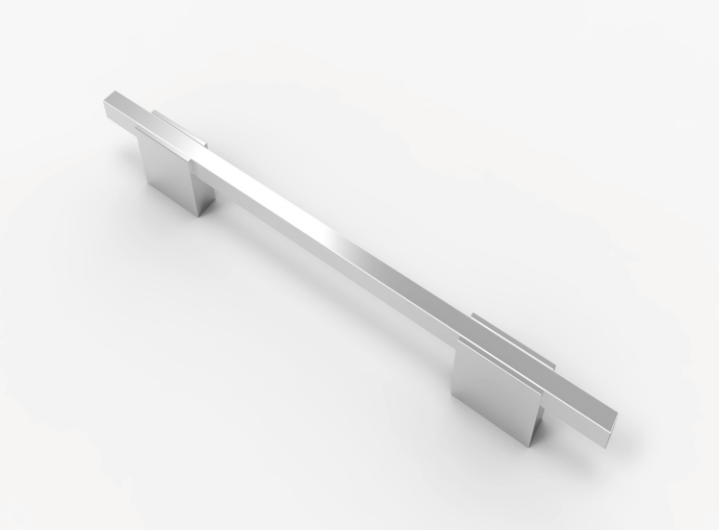

Ölçüler (mm) Sizes	Metal Renkler Metal Colors
160	02 Krom
192	
224	
256	
288	
320	
352	
384	
416	

Metal Renkler / Metal Colars

Boyut Kulp **BY**

Ölçüler (mm) Sizes	Metal Renkler Metal Colors
160	02 Krom
192	
224	
256	
288	
320	
352	
384	
416	
448	
480	
512	

Metal Renkler / Metal Colars

Berlin Kulp **BR**

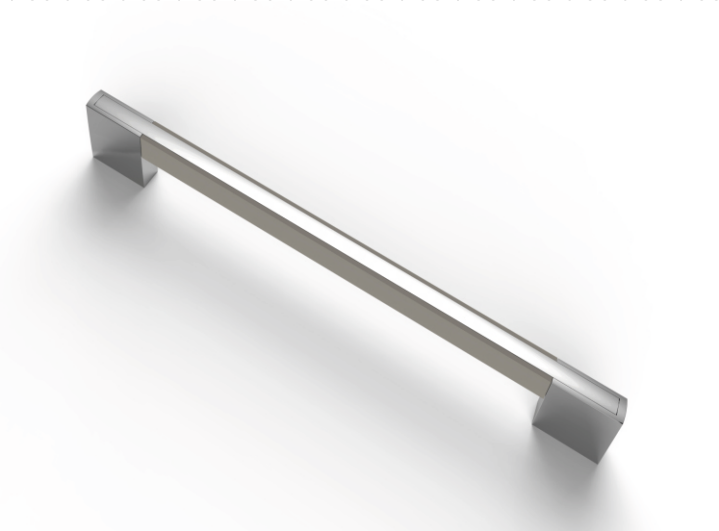

Ölçüler (mm) Sizes	Metal Renkler Metal Colors
160	02 Krom
192	
224	
256	
288	
320	
352	
384	
416	
448	
480	
512	

Metal Renkler / Metal Colars

Remix Kulp **RX**

Ölçüler (mm) Sizes	Metal Renkler Metal Colors
128 160	02 Krom

Metal Renkler / Metal Colars

K802 **Yalı Kulp**

Ölçüler (mm) Sizes	Metal Renkler Metal Colors
128 160 224	02 Krom

Metal Renkler / Metal Colars

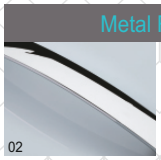

PY **Palmiye Kulp**

Ölçüler (mm) Sizes	Metal Renkler Metal Colors
160	24 İnox 02 Krom 22 Mat Krom

Metal Renkler / Metal Colars

FR **Forma Kulp**

METAX

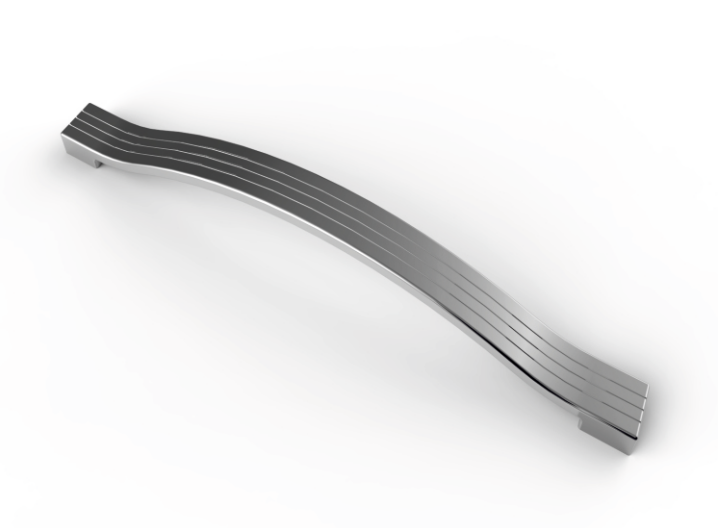

Ölçüler (mm) Sizes	Metal Renkler Metal Colors
128 160 192 224	02 Krom

Metal Renkler / Metal Colars

Eko Akasya Kulp **E.AK**

Ölçüler (mm) Sizes	Metal Renkler Metal Colors
128 160 192 224	02 Krom

Metal Renkler / Metal Colars

Eko Pera Kulp **E.PR**

Ölçüler (mm) Sizes	Metal Renkler Metal Colors
96 128 160 192 224 320	02 Krom

Metal Renkler / Metal Colars

Volga Kulp **VL**

Ölçüler (mm) Sizes	Metal Renkler Metal Colors
128 160 192 224	02 Krom

Plastik Renkler Plastic Colors	
02 Krom 04 Siyah 08 Kırmızı	10 Sarı 19 Füme 20 Beyaz

Metal Renkler / Metal Colars

E.BT **Eko Beta Kulp**

Ölçüler (mm) Sizes	Metal Renkler Metal Colors
128 160 192 224	02 Krom

Plastik Renkler Plastic Colors
04 Siyah 08 Kırmızı 20 Beyaz 37 Krem 38 Mürdün

Metal Renkler / Metal Colars

BTX **Beta PVC Kulp**

Ölçüler (mm) Sizes	Metal Renkler Metal Colors
96 128 160 192 224 320	02 Krom

Plastik Renkler Plastic Colors
04 Siyah 08 Kırmızı 20 Beyaz 37 Krem 38 Mürdün

Metal Renkler / Metal Colars

VLX **Volga-X Kulp**

METAX

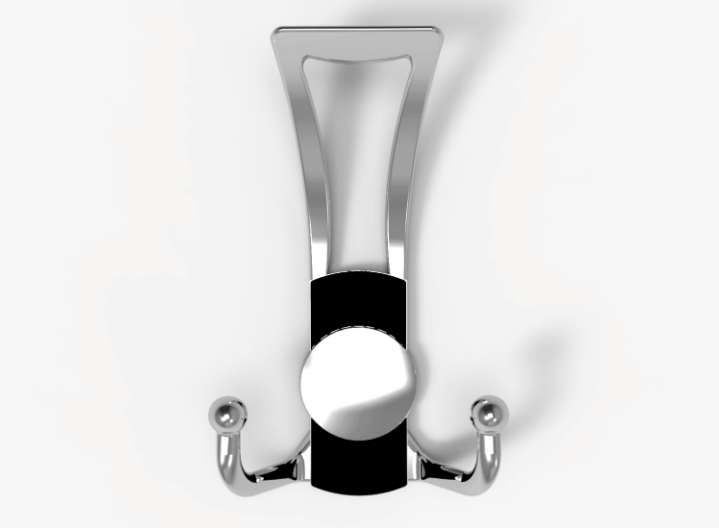

Yiğit Portmanto **P600**

Ölçüler (mm) Sizes	Metal Renkler Metal Colors
-	02 Krom 22 Mat Krom 18 Antik Bakır 23 Antik Sarı

Plastik Renkler / Plastic Colors

08 Kırmızı	16 Pembe
09 Yeşil	22 Mat Krom
13 Mavi	38 Mürdün
14 Siyah	37 Krem
15 Beyaz	

Metal Renkler / Metal Colars

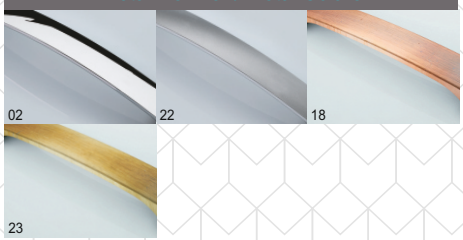

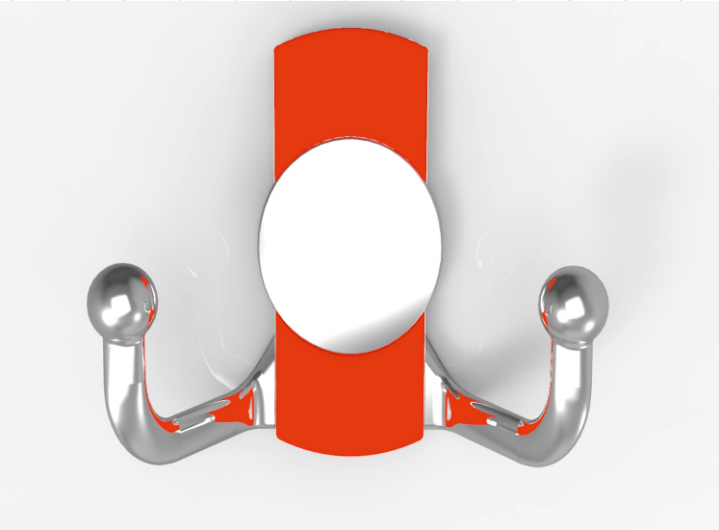

Yiğit Askı **A600**

Ölçüler (mm) Sizes	Metal Renkler Metal Colors
-	02 Krom 22 Mat Krom 18 Antik Bakır 23 Antik Sarı

Plastik Renkler / Plastic Colors

08 Kırmızı	16 Pembe
09 Yeşil	22 Mat Krom
13 Mavi	38 Mürdün
14 Siyah	37 Krem
15 Beyaz	

Metal Renkler / Metal Colars

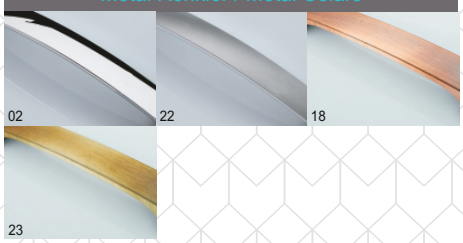

Yiğit Düğme **D600**

Ölçüler (mm) Sizes	Metal Renkler Metal Colors
-	24 İnox 02 Krom 22 Mat Krom 18 Antik Bakır 23 Antik Sarı

Metal Renkler / Metal Colars

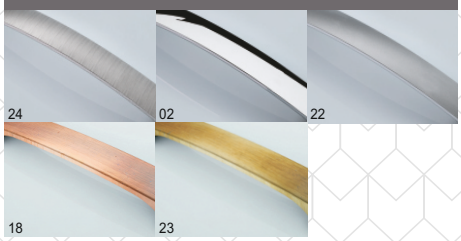

Ölçüler (mm) Sizes	Metal Renkler Metal Colors
-	02 Krom 22 Mat Krom 18 Antik Bakır 23 Antik Sarı

Plastik Renkler / Plastic Colors

08 Kırmızı	16 Pembe
09 Yeşil	22 Mat Krom
13 Mavi	38 Mürdün
14 Siyah	37 Krem
15 Beyaz	

Metal Renkler / Metal Colars

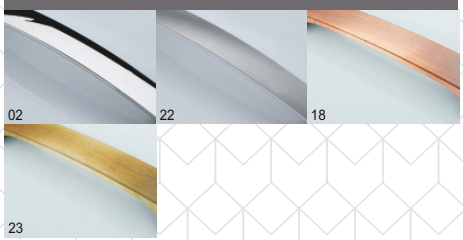

P610 **Elit Portmanto**

Ölçüler (mm) Sizes	Metal Renkler Metal Colors
-	02 Krom 22 Mat Krom 18 Antik Bakır 23 Antik Sarı

Plastik Renkler / Plastic Colors

08 Kırmızı	16 Pembe
09 Yeşil	22 Mat Krom
13 Mavi	38 Mürdün
14 Siyah	37 Krem
15 Beyaz	

Metal Renkler / Metal Colars

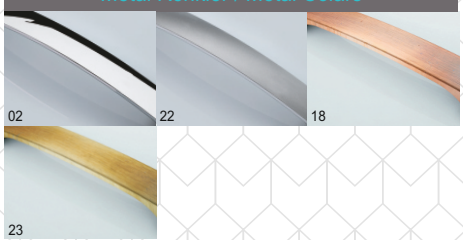

A610 **Elit Askı**

Ölçüler (mm) Sizes	Metal Renkler Metal Colors
-	24 İnox 02 Krom 22 Mat Krom 18 Antik Bakır 23 Antik Sarı

Metal Renkler / Metal Colars

D610 **Elit Düğme**

Neva Kulp **K50**

Ölçüler (mm) Sizes	Metal Renkler Metal Colors
64	24 İnox 02 Krom 22 Mat Krom

Plastik Renkler / Plastic Colors

04 Siyah	37 Krem
08 Kırmızı	38 Mürdün
20 Beyaz	39 Parlak Ceviz
23 Siyah Zebra	40 Kahve
26 Beyaz Zebra	

Metal Renkler / Metal Colars

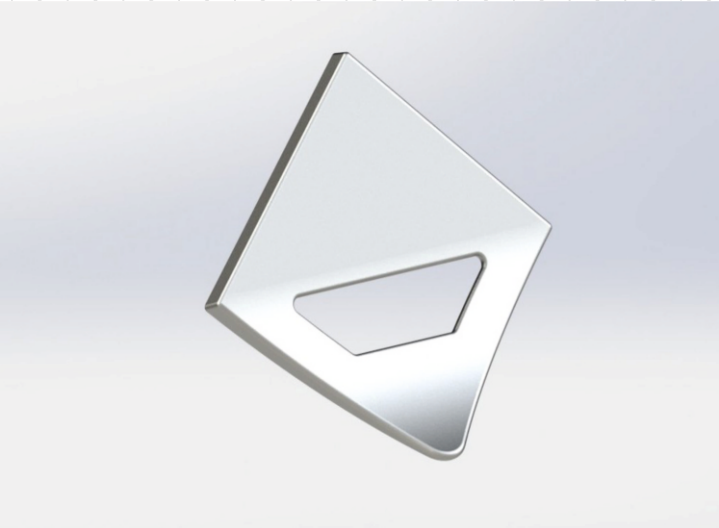

Nesli Kulp **K45**

Ölçüler (mm) Sizes	Metal Renkler Metal Colors
64	24 İnox 02 Krom 22 Mat Krom

Metal Renkler / Metal Colars

Dizel Kulp **DZ**

Ölçüler (mm) Sizes	Metal Renkler Metal Colors
224 256 288 320	24 İnox 02 Krom

Plastik Renkler / Plastic Colors

04 Siyah	28 Bambu	37 Krem
06 Wenge	29 Kırmızı Zebra	38 Mürdün
08 Kırmızı	30 Beyaz Huş	41 Mat Krom
09 Yeşil	31 Cordoba	42 Beyaz Damla
20 Beyaz	32 Yenice Meşe	43 Siyah Damla
21 Beyaz Yıldız	33 Venezia Ceviz	44 Bakır
23 Siyah Zebra	34 Kafkas Meşe	45 Bal Köpüğü
26 Beyaz Zebra	36 Marbella	46 Portakal
27 Hareli Ceviz		

Metal Renkler / Metal Colars

Ölçüler (mm) Sizes	Metal Renkler Metal Colors
-	24 İnox 02 Krom 22 Mat Krom

Plastik Renkler Plastic Colors	
04 Siyah	37 Krem
08 Kırmızı	38 Mürdün
20 Beyaz	39 Parlak Ceviz
23 Siyah Zebra	40 Kahve
26 Beyaz Zebra	

Metal Renkler / Metal Colars

K25 **Siber Düğme**

Ölçüler (mm) Sizes	Metal Renkler Metal Colors
-	24 İnox 02 Krom 22 Mat Krom

Plastik Renkler Plastic Colors	
04 Siyah	37 Krem
08 Kırmızı	38 Mürdün
20 Beyaz	39 Parlak Ceviz
23 Siyah Zebra	40 Kahve
26 Beyaz Zebra	

Metal Renkler / Metal Colars

K30 **Star Düğme**

Ölçüler (mm) Sizes	Metal Renkler Metal Colors
-	24 İnox 02 Krom 22 Mat Krom 18 Antik Bakır 23 Antik Sarı

Metal Renkler / Metal Colars

DKS **Kros Düğme**

Desna Kulp **K40**

Ölçüler (mm) Sizes	Metal Renkler Metal Colors
32	24 İnox 02 Krom 22 Mat Krom

Plastik Renkler Plastic Colors	
04 Siyah	37 Krem
08 Kırmızı	38 Mürdün
20 Beyaz	39 Parlak Ceviz
23 Siyah Zebra	40 Kahve
26 Beyaz Zebra	

Metal Renkler / Metal Colars

Defne Kulp **K35**

Ölçüler (mm) Sizes	Metal Renkler Metal Colors
32	24 İnox 02 Krom 22 Mat Krom

Plastik Renkler Plastic Colors	
04 Siyah	37 Krem
08 Kırmızı	38 Mürdün
20 Beyaz	39 Parlak Ceviz
23 Siyah Zebra	40 Kahve
26 Beyaz Zebra	

Metal Renkler / Metal Colars

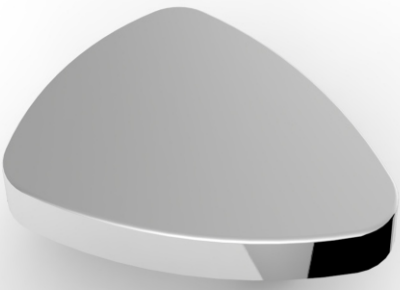

V Kulp **V-32**

Ölçüler (mm) Sizes	Metal Renkler Metal Colors
32	24 İnox 02 Krom 22 Mat Krom

Metal Renkler / Metal Colars

Ölçüler (mm) Sizes	Metal Renkler Metal Colors
32	24 İnox 02 Krom 22 Mat Krom

Plastik Renkler Plastic Colors	
04 Siyah	37 Krem
08 Kırmızı	38 Mürdün
20 Beyaz	39 Parlak Ceviz
23 Siyah Zebra	40 Kahve
26 Beyaz Zebra	

Metal Renkler / Metal Colars

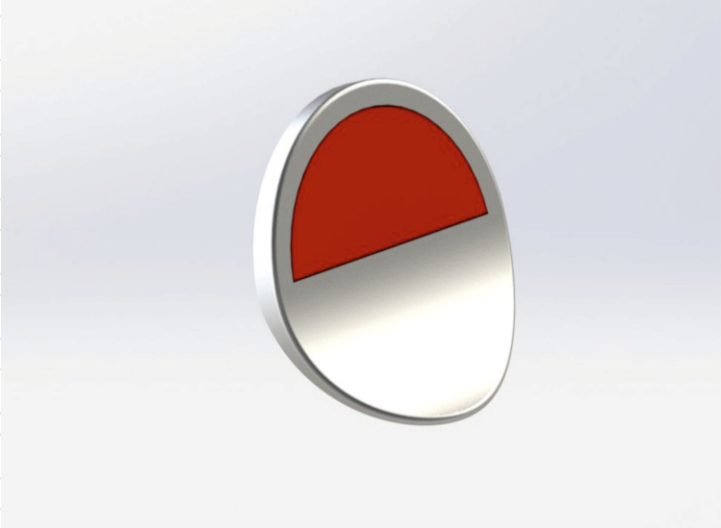

K55 **Zenit Kulp**

Ölçüler (mm) Sizes	Metal Renkler Metal Colors
32	24 İnox 02 Krom 22 Mat Krom

Metal Renkler / Metal Colars

K60 **Zara Kulp**

Ölçüler (mm) Sizes	Metal Renkler Metal Colors
96 128 160	24 İnox 02 Krom 22 Mat Krom 18 Antik Bakır 23 Antik Sarı

Metal Renkler / Metal Colars

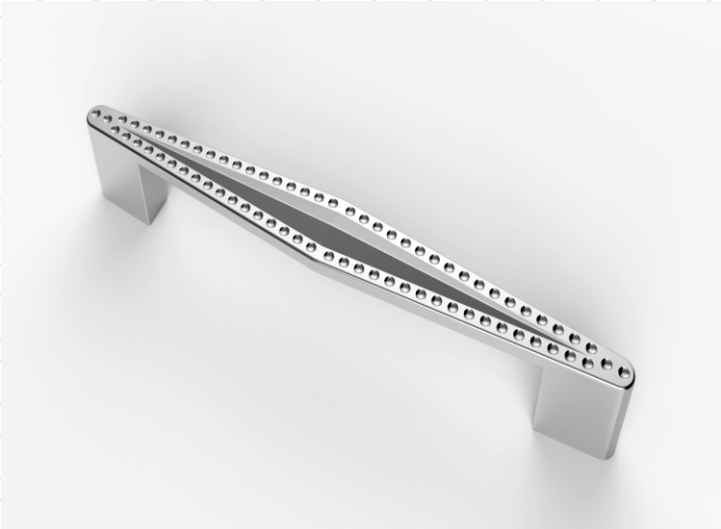

VN **Vento Kulp**

V Damla Kulp **K41**

Ölçüler (mm) Sizes	Metal Renkler Metal Colors
32	24 İnox 02 Krom 22 Mat Krom

Plastik Renkler / Plastic Colors

X10 Siyah Gül
X15 Beyaz Gül
X20 Mavi Gül
X25 Kırmızı Gül

Metal Renkler / Metal Colars

Siber Damla Düğme **K26**

Ölçüler (mm) Sizes	Metal Renkler Metal Colors
-	24 İnox 02 Krom 22 Mat Krom

Plastik Renkler / Plastic Colors

X10 Siyah Gül
X15 Beyaz Gül
X20 Mavi Gül
X25 Kırmızı Gül

Metal Renkler / Metal Colars

Kida Askı **AKD**

Ölçüler (mm) Sizes	Metal Renkler Metal Colors
-	24 İnox 02 Krom 22 Mat Krom

Plastik Renkler / Plastic Colors

04 Siyah	28 Bambu	37 Krem
06 Wenge	29 Kırmızı Zebra	38 Mürdün
08 Kırmızı	30 Beyaz Huş	41 Mat Krom
09 Yeşil	31 Cordoba	42 Beyaz Damla
20 Beyaz	32 Yenice Meşe	43 Siyah Damla
21 Beyaz Yıldız	33 Venezia Ceviz	44 Bakır
23 Siyah Zebra	34 Kafkas Meşe	45 Bal Köpüğü
26 Beyaz Zebra	36 Marbella	46 Portakal
27 Hareli Ceviz		

Metal Renkler / Metal Colars

Ölçüler (mm) Sizes	Metal Renkler Metal Colors
32 128 160 224	24 İnox 02 Krom 22 Mat Krom

Plastik Renkler / Plastic Colors

X10 Siyah Gül
X15 Beyaz Gül
X20 Mavi Gül
X25 Kırmızı Gül

Metal Renkler / Metal Colars

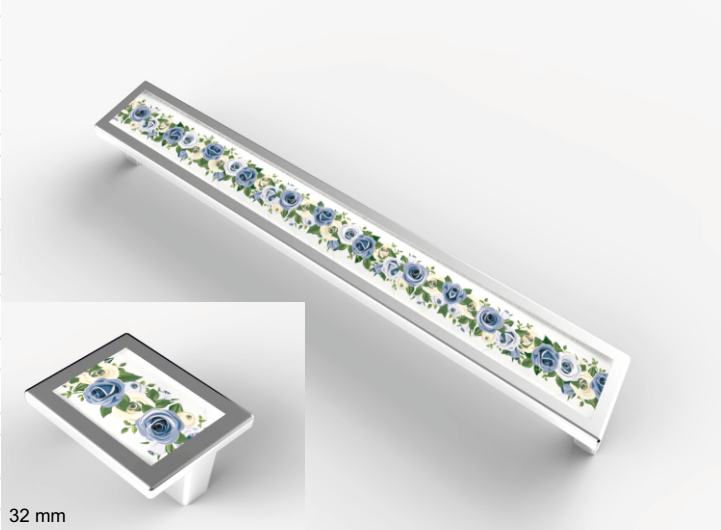

SND Samsun Damla Kulp

Ölçüler (mm) Sizes	Metal Renkler Metal Colors
32 128 160 224	24 İnox 02 Krom 22 Mat Krom

Plastik Renkler / Plastic Colors

X10 Siyah Gül
X15 Beyaz Gül
X20 Mavi Gül
X25 Kırmızı Gül

Metal Renkler / Metal Colars

KDM Kida Damla Kulp

Ölçüler (mm) Sizes	Metal Renkler Metal Colors
-	24 İnox 02 Krom 22 Mat Krom

Plastik Renkler / Plastic Colors

04 Siyah	28 Bambu	37 Krem
06 Wenge	29 Kırmızı Zebra	38 Mürdün
08 Kırmızı	30 Beyaz Huş	41 Mat Krom
09 Yeşil	31 Cordoba	42 Beyaz Damla
20 Beyaz	32 Yenice Meşe	43 Siyah Damla
21 Beyaz Yıldız	33 Venezia Ceviz	44 Bakır
23 Siyah Zebra	34 Kafkas Meşe	45 Bal Köpüğü
26 Beyaz Zebra	36 Marbella	46 Portakal
27 Hareli Ceviz		

Metal Renkler / Metal Colars

PKD Kida Portmanto

Elit Kulp **K610**

Ölçüler (mm) Sizes	Metal Renkler Metal Colors
128	24 İnox 02 Krom 22 Mat Krom 18 Antik Bakır 23 Antik Sarı

Metal Renkler / Metal Colars

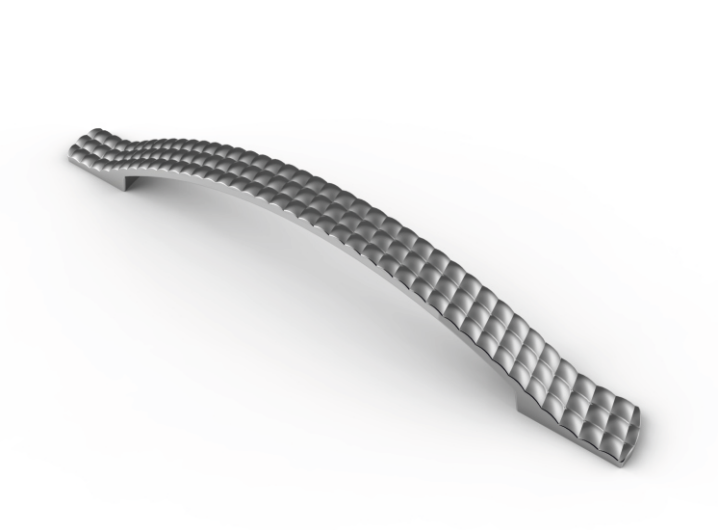

Timsah Kulp **K995**

Ölçüler (mm) Sizes	Metal Renkler Metal Colors
128 160 192	24 İnox 02 Krom 18 Antik Bakır 23 Antik Sarı

Metal Renkler / Metal Colars

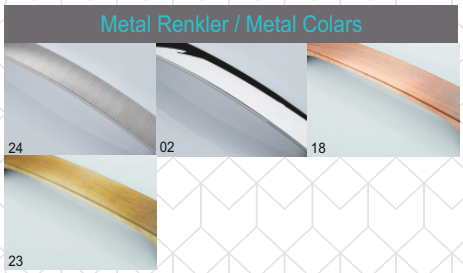

Yeni Ördek Kulp **K990**

Ölçüler (mm) Sizes	Metal Renkler Metal Colors
128 160 192	24 İnox 02 Krom

Metal Renkler / Metal Colars

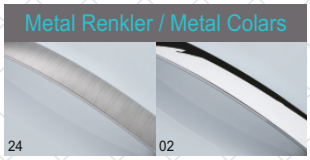

Ölçüler (mm) Sizes	Metal Renkler Metal Colors
-	02 Krom 22 Mat Krom 18 Antik Bakır 23 Antik Sarı

Metal Renkler / Metal Colars

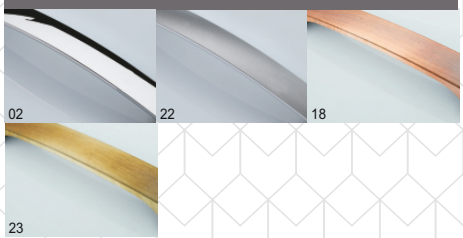

P995 **Timsah Portmanto**

Ölçüler (mm) Sizes	Metal Renkler Metal Colors
-	02 Krom 22 Mat Krom 18 Antik Bakır 23 Antik Sarı

Metal Renkler / Metal Colars

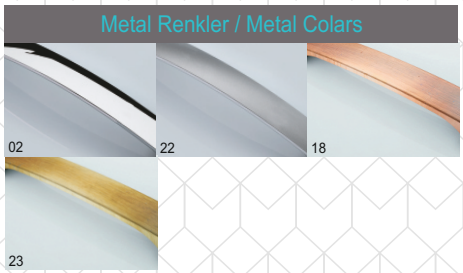

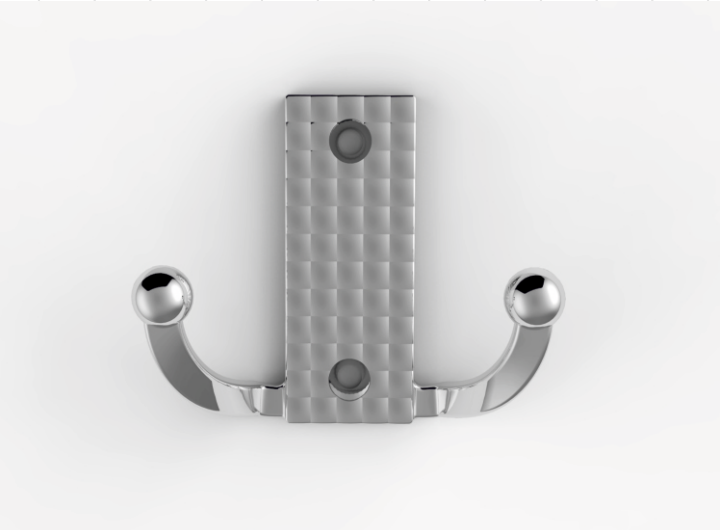

A995 **Timsah Askı**

Ölçüler (mm) Sizes	Metal Renkler Metal Colors
-	02 Krom 22 Mat Krom 18 Antik Bakır 23 Antik Sarı

Metal Renkler / Metal Colars

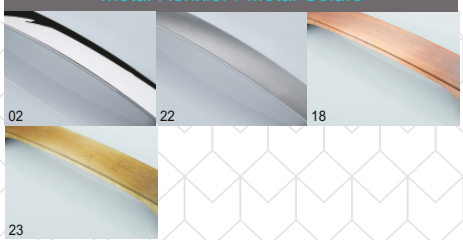

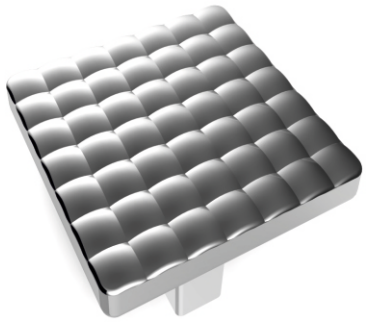

D995 **Timsah Düğme**

Yiğit Portmanto Set Takımı **P600-S**

Ölçüler (mm) Sizes	Metal Renkler Metal Colors
-	02 Krom 22 Mat Krom 18 Antik Bakır 23 Antik Sarı

Plastik Renkler / Plastic Colors

08 Kırmızı	16 Pembe
09 Yeşil	22 Mat Krom
13 Mavi	38 Mürdün
14 Siyah	37 Krem
15 Beyaz	

Metal Renkler / Metal Colars

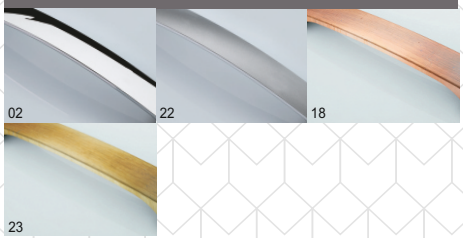

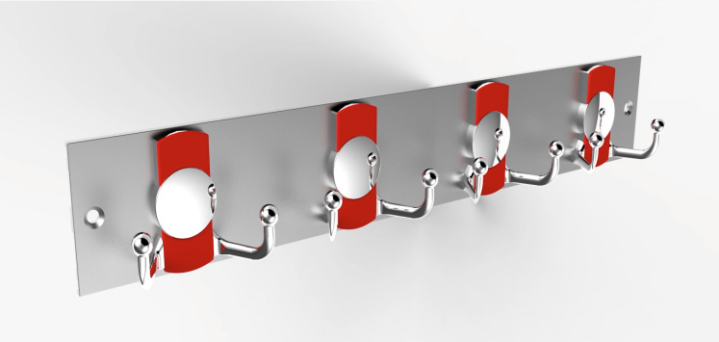

Yiğit Askı Set Takımı **A600-S**

Ölçüler (mm) Sizes	Metal Renkler Metal Colors
-	02 Krom 22 Mat Krom 18 Antik Bakır 23 Antik Sarı

Plastik Renkler / Plastic Colors

08 Kırmızı	16 Pembe
09 Yeşil	22 Mat Krom
13 Mavi	38 Mürdün
14 Siyah	37 Krem
15 Beyaz	

Metal Renkler / Metal Colars

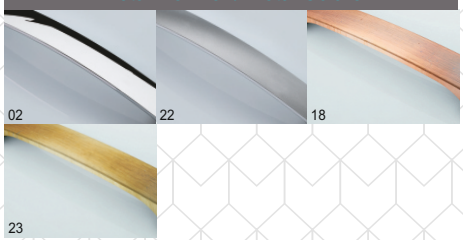

Kida Askı Set Takımı **AKD-S**

Ölçüler (mm) Sizes	Metal Renkler Metal Colors
-	24 İnox 02 Krom 22 Mat Krom

Plastik Renkler / Plastic Colors

04 Siyah	28 Bambu	37 Krem
06 Wenge	29 Kırmızı Zebra	38 Mürdün
08 Kırmızı	30 Beyaz Huş	41 Mat Krom
09 Yeşil	31 Cordoba	42 Beyaz Damla
20 Beyaz	32 Yenice Meşe	43 Siyah Damla
21 Beyaz Yıldız	33 Venezia Ceviz	44 Bakır
23 Siyah Zebra	34 Kafkas Meşe	45 Bal Köpüğü
26 Beyaz Zebra	36 Marbella	46 Portakal
27 Hareli Ceviz		

Metal Renkler / Metal Colars

Ölçüler (mm) Sizes	Metal Renkler Metal Colors
-	02 Krom 22 Mat Krom 18 Antik Bakır 23 Antik Sarı

Plastik Renkler / Plastic Colors

08 Kırmızı	16 Pembe
09 Yeşil	22 Mat Krom
13 Mavi	38 Mürdün
14 Siyah	37 Krem
15 Beyaz	

Metal Renkler / Metal Colars

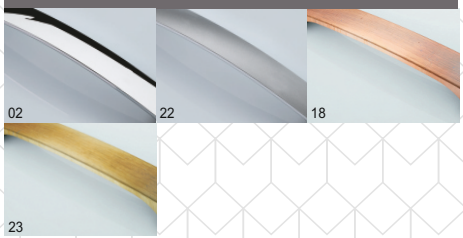

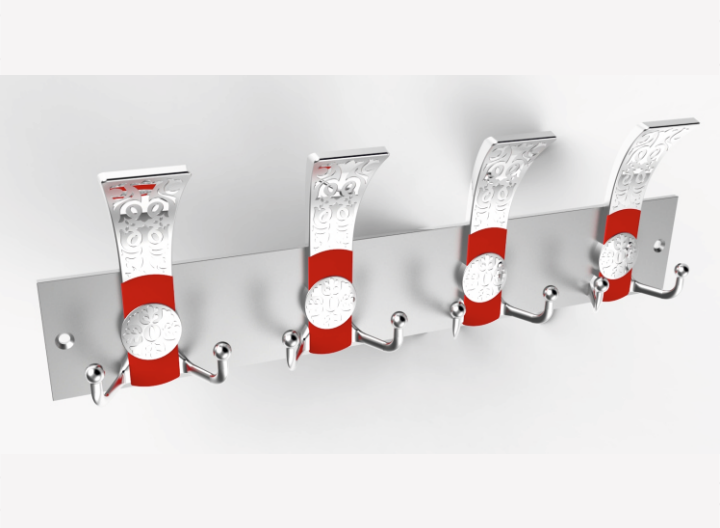

P610-S Elit Portmanto Set Takımı

Ölçüler (mm) Sizes	Metal Renkler Metal Colors
-	02 Krom 22 Mat Krom 18 Antik Bakır 23 Antik Sarı

Plastik Renkler / Plastic Colors

08 Kırmızı	16 Pembe
09 Yeşil	22 Mat Krom
13 Mavi	38 Mürdün
14 Siyah	37 Krem
15 Beyaz	

Metal Renkler / Metal Colars

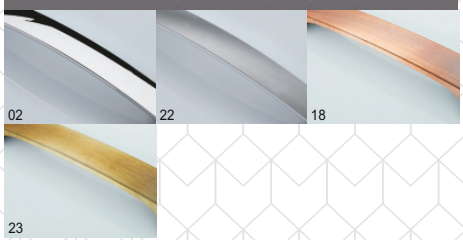

A610-S Elit Askı Set Takımı

Ölçüler (mm) Sizes	Metal Renkler Metal Colors
-	24 İnox 02 Krom 22 Mat Krom

Plastik Renkler / Plastic Colors

04 Siyah	28 Bambu	37 Krem
06 Wenge	29 Kırmızı Zebra	38 Mürdün
08 Kırmızı	30 Beyaz Huş	41 Mat Krom
09 Yeşil	31 Cordoba	42 Beyaz Damla
20 Beyaz	32 Yenice Meşe	43 Siyah Damla
21 Beyaz Yıldız	33 Venezia Ceviz	44 Bakır
23 Siyah Zebra	34 Kafkas Meşe	45 Bal Köpüğü
26 Beyaz Zebra	36 Marbella	46 Portakal
27 Hareli Ceviz		

Metal Renkler / Metal Colars

PKD-S Kida Portmanto Set Takımı

Sedan Kulp **SD**

Ölçüler (mm) Sizes	Metal Renkler Metal Colors
160 192 224 256 288 320 352 384	02 Krom

Metal Renkler Metal Colors

Plastik Renkler / Plastic Colors

04 Siyah	28 Bambu	37 Krem
06 Wenge	29 Kırmızı Zebra	38 Mürdün
08 Kırmızı	30 Beyaz Huş	41 Mat Krom
09 Yeşil	31 Cordoba	42 Beyaz Damla
20 Beyaz	32 Yenice Meşe	43 Siyah Damla
21 Beyaz Yıldız	33 Venezia Ceviz	44 Bakır
23 Siyah Zebra	34 Kafkas Meşe	45 Bal Köpüğü
26 Beyaz Zebra	36 Marbella	46 Portakal
27 Hareli Ceviz		

Sedan-M Kulp **SDM**

Ölçüler (mm) Sizes	Metal Renkler Metal Colors
160 192 224 256 288 320 352 384	02 Krom

Metal Renkler Metal Colors

Plastik Renkler / Plastic Colors

04 Siyah	28 Bambu	37 Krem
06 Wenge	29 Kırmızı Zebra	38 Mürdün
08 Kırmızı	30 Beyaz Huş	41 Mat Krom
09 Yeşil	31 Cordoba	42 Beyaz Damla
20 Beyaz	32 Yenice Meşe	43 Siyah Damla
21 Beyaz Yıldız	33 Venezia Ceviz	44 Bakır
23 Siyah Zebra	34 Kafkas Meşe	45 Bal Köpüğü
26 Beyaz Zebra	36 Marbella	46 Portakal
27 Hareli Ceviz		

Lakos Kulp **LKS**

Ölçüler (mm) Sizes	Metal Renkler Metal Colors
128 192	24 İnox 02 Krom 22 Mat Krom

Plastik Renkler / Plastic Colors

04 Siyah	28 Bambu	37 Krem
06 Wenge	29 Kırmızı Zebra	38 Mürdün
08 Kırmızı	30 Beyaz Huş	41 Mat Krom
09 Yeşil	31 Cordoba	42 Beyaz Damla
20 Beyaz	32 Yenice Meşe	43 Siyah Damla
21 Beyaz Yıldız	33 Venezia Ceviz	44 Bakır
23 Siyah Zebra	34 Kafkas Meşe	45 Bal Köpüğü
26 Beyaz Zebra	36 Marbella	46 Portakal
27 Hareli Ceviz		

Metal Renkler / Metal Colars

Ölçüler (mm) Sizes	Metal Renkler Metal Colors
320	22 Mat Krom

Metal Renkler / Metal Colars

KM **Kozma Kulp**

Ölçüler (mm) Sizes	Metal Renkler Metal Colors
160 224	24 İnox 02 Krom 22 Mat Krom

Metal Renkler / Metal Colars

K925 **Keman Kulp**

Ölçüler (mm) Sizes	Metal Renkler Metal Colors
128 192	24 İnox 02 Krom 22 Mat Krom

Metal Renkler / Metal Colars

FKS **Fokus Kulp**

Rodos Kulp **K980**

Ölçüler (mm) Sizes	Metal Renkler Metal Colors
160	24 İnox 02 Krom 22 Mat Krom

Ahşap Renkler Wood Colors
07 Ceviz

Metal Renkler / Metal Colars

Falko Kulp **FL**

Ölçüler (mm) Sizes	Metal Renkler Metal Colors
160	24 İnox 02 Krom 22 Mat Krom

Plastik Renkler Plastic Colors
50 Kristal

Metal Renkler / Metal Colars

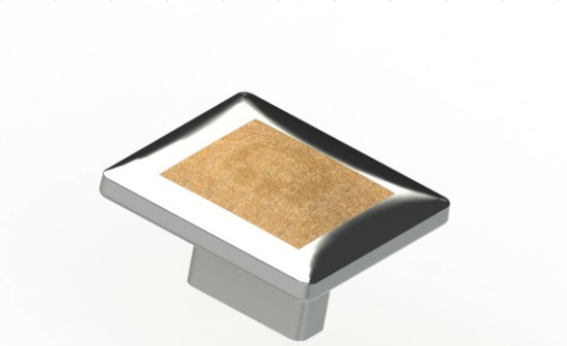

Rodos Düğme **D980**

Falko Düğme **DFL**

Ölçüler (mm) Sizes	Metal Renkler Metal Colors
32 128 160 224 320	24 İnox 02 Krom 22 Mat Krom

Plastik Renkler / Plastic Colors

04 Siyah	28 Bambu	37 Krem
06 Wenge	29 Kırmızı Zebra	38 Mürdün
08 Kırmızı	30 Beyaz Huş	41 Mat Krom
09 Yeşil	31 Cordoba	42 Beyaz Damla
20 Beyaz	32 Yenice Meşe	43 Siyah Damla
21 Beyaz Yıldız	33 Venezia Ceviz	44 Bakır
23 Siyah Zebra	34 Kafkas Meşe	45 Bal Köpüğü
26 Beyaz Zebra	36 Marbella	46 Portakal
27 Hareli Ceviz		

Metal Renkler / Metal Colars

KD **Kida Kulp**

Ölçüler (mm) Sizes	Metal Renkler Metal Colors
128 160 224 320	24 İnox 02 Krom 22 Mat Krom

Plastik Renkler / Plastic Colors

04 Siyah	28 Bambu	37 Krem
06 Wenge	29 Kırmızı Zebra	38 Mürdün
08 Kırmızı	30 Beyaz Huş	41 Mat Krom
09 Yeşil	31 Cordoba	42 Beyaz Damla
20 Beyaz	32 Yenice Meşe	43 Siyah Damla
21 Beyaz Yıldız	33 Venezia Ceviz	44 Bakır
23 Siyah Zebra	34 Kafkas Meşe	45 Bal Köpüğü
26 Beyaz Zebra	36 Marbella	46 Portakal
27 Hareli Ceviz		

Metal Renkler / Metal Colars

KDX **Kida-X Kulp**

Ölçüler (mm) Sizes	Metal Renkler Metal Colors
96 160	24 İnox 02 Krom 22 Mat Krom

Plastik Renkler / Plastic Colors

04 Siyah	28 Bambu	37 Krem
06 Wenge	29 Kırmızı Zebra	38 Mürdün
08 Kırmızı	30 Beyaz Huş	41 Mat Krom
09 Yeşil	31 Cordoba	42 Beyaz Damla
20 Beyaz	32 Yenice Meşe	43 Siyah Damla
21 Beyaz Yıldız	33 Venezia Ceviz	44 Bakır
23 Siyah Zebra	34 Kafkas Meşe	45 Bal Köpüğü
26 Beyaz Zebra	36 Marbella	46 Portakal
27 Hareli Ceviz		

Metal Renkler / Metal Colars

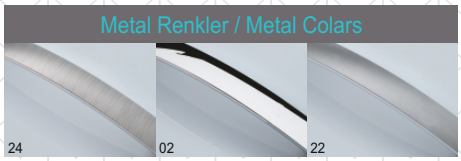

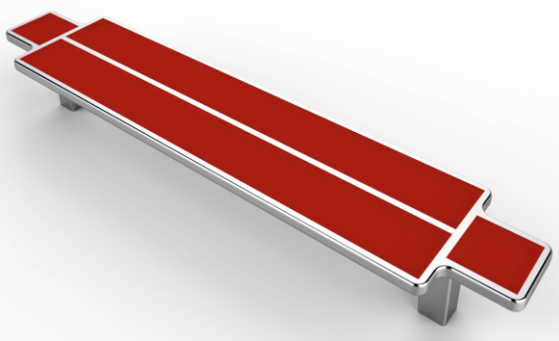

GZ **Gazel Kulp**

METAX

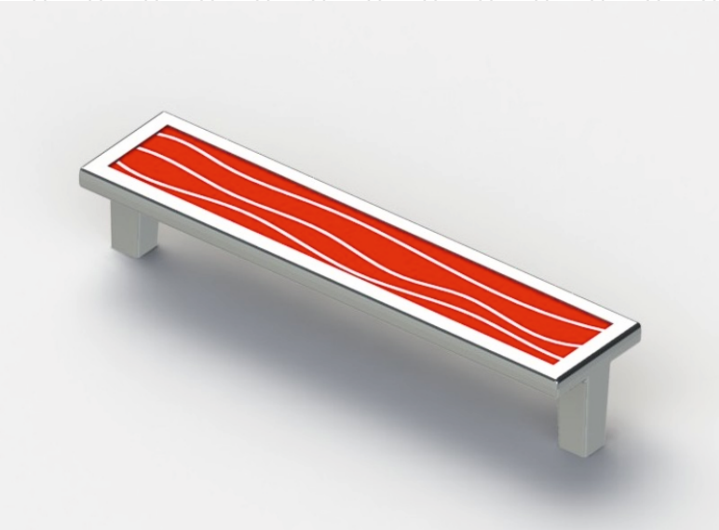

Samsun Kulp **SN**

Ölçüler (mm) Sizes	Metal Renkler Metal Colors
32	24 İnox
128	02 Krom
160	22 Mat Krom
224	
320	

Plastik Renkler / Plastic Colors

04 Siyah	28 Bambu	37 Krem
06 Wenge	29 Kırmızı Zebra	38 Mürdün
08 Kırmızı	30 Beyaz Huş	41 Mat Krom
09 Yeşil	31 Cordoba	42 Beyaz Damla
20 Beyaz	32 Yenice Meşe	43 Siyah Damla
21 Beyaz Yıldız	33 Venezia Ceviz	44 Bakır
23 Siyah Zebra	34 Kafkas Meşe	45 Bal Köpüğü
26 Beyaz Zebra	36 Marbella	46 Portakal
27 Hareli Ceviz		

Metal Renkler / Metal Colars

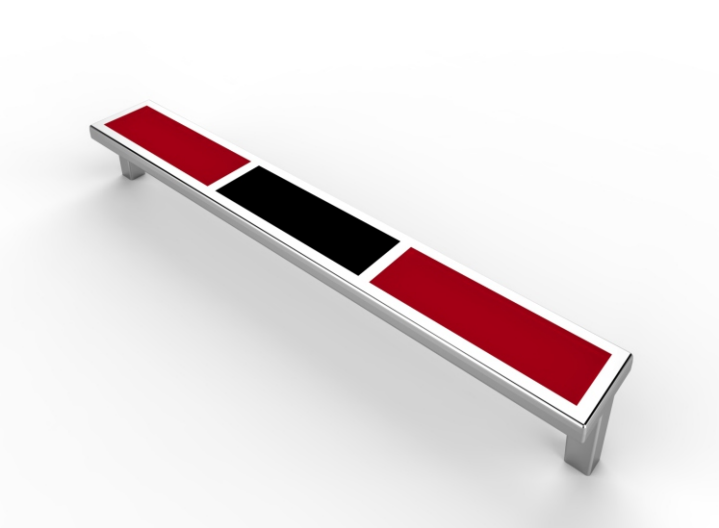

Samsun-X Kulp **SNX**

Ölçüler (mm) Sizes	Metal Renkler Metal Colors
128	24 İnox
160	02 Krom
224	22 Mat Krom

Plastik Renkler / Plastic Colors

04 Siyah	28 Bambu	37 Krem
06 Wenge	29 Kırmızı Zebra	38 Mürdün
08 Kırmızı	30 Beyaz Huş	41 Mat Krom
09 Yeşil	31 Cordoba	42 Beyaz Damla
20 Beyaz	32 Yenice Meşe	43 Siyah Damla
21 Beyaz Yıldız	33 Venezia Ceviz	44 Bakır
23 Siyah Zebra	34 Kafkas Meşe	45 Bal Köpüğü
26 Beyaz Zebra	36 Marbella	46 Portakal
27 Hareli Ceviz		

Metal Renkler / Metal Colars

Roman Kulp **RN**

Ölçüler (mm) Sizes	Metal Renkler Metal Colors
96	24 İnox
160	02 Krom
	22 Mat Krom

Plastik Renkler / Plastic Colors

04 Siyah	28 Bambu	37 Krem
06 Wenge	29 Kırmızı Zebra	38 Mürdün
08 Kırmızı	30 Beyaz Huş	41 Mat Krom
09 Yeşil	31 Cordoba	42 Beyaz Damla
20 Beyaz	32 Yenice Meşe	43 Siyah Damla
21 Beyaz Yıldız	33 Venezia Ceviz	44 Bakır
23 Siyah Zebra	34 Kafkas Meşe	45 Bal Köpüğü
26 Beyaz Zebra	36 Marbella	46 Portakal
27 Hareli Ceviz		

Metal Renkler / Metal Colars

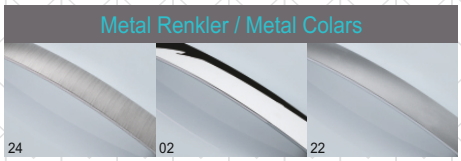

Ölçüler (mm) Sizes	Metal Renkler Metal Colors
160 192 224 256 288 320 352 384 416	02 Krom

Metal Renkler Metal Colors

Plastik Renkler / Plastic Colors

04 Siyah	28 Bambu	37 Krem
06 Wenge	29 Kırmızı Zebra	38 Mürdün
08 Kırmızı	30 Beyaz Huş	41 Mat Krom
09 Yeşil	31 Cordoba	42 Beyaz Damla
20 Beyaz	32 Yenice Meşe	43 Siyah Damla
21 Beyaz Yıldız	33 Venezia Ceviz	44 Bakır
23 Siyah Zebra	34 Kafkas Meşe	45 Bal Köpüğü
26 Beyaz Zebra	36 Marbella	46 Portakal
27 Hareli Ceviz		

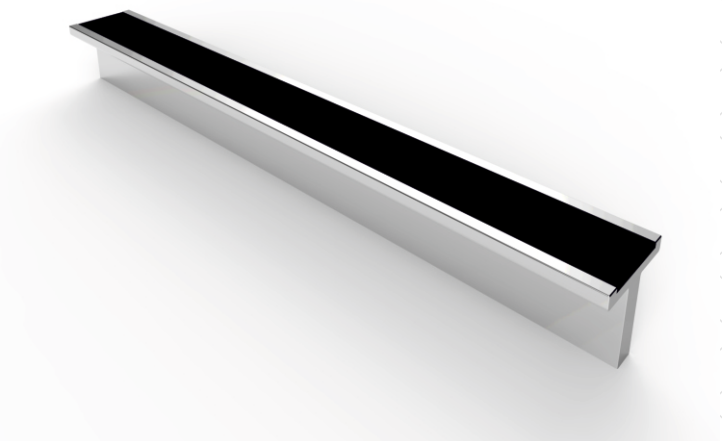

HT **Hatay Kulp**

Ölçüler (mm) Sizes	Metal Renkler Metal Colors
160 192 224 256 320	24 İnox 02 Krom

Plastik Renkler / Plastic Colors

04 Siyah	28 Bambu	37 Krem
06 Wenge	29 Kırmızı Zebra	38 Mürdün
08 Kırmızı	30 Beyaz Huş	41 Mat Krom
09 Yeşil	31 Cordoba	42 Beyaz Damla
20 Beyaz	32 Yenice Meşe	43 Siyah Damla
21 Beyaz Yıldız	33 Venezia Ceviz	44 Bakır
23 Siyah Zebra	34 Kafkas Meşe	45 Bal Köpüğü
26 Beyaz Zebra	36 Marbella	46 Portakal
27 Hareli Ceviz		

Metal Renkler / Metal Colars

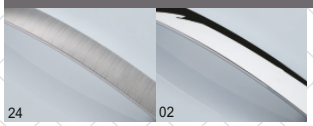

PS **Persi Kulp**

Ölçüler (mm) Sizes	Metal Renkler Metal Colors
160 224 320	24 İnox 02 Krom

Plastik Renkler / Plastic Colors

04 Siyah	28 Bambu	37 Krem
06 Wenge	29 Kırmızı Zebra	38 Mürdün
08 Kırmızı	30 Beyaz Huş	41 Mat Krom
09 Yeşil	31 Cordoba	42 Beyaz Damla
20 Beyaz	32 Yenice Meşe	43 Siyah Damla
21 Beyaz Yıldız	33 Venezia Ceviz	44 Bakır
23 Siyah Zebra	34 Kafkas Meşe	45 Bal Köpüğü
26 Beyaz Zebra	36 Marbella	46 Portakal
27 Hareli Ceviz		

Metal Renkler / Metal Colars

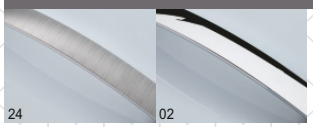

ML **Malta Kulp**

Arya-M Kulp **ARM**

Ölçüler (mm) Sizes	Metal Renkler Metal Colors
224 256 288 320 352 384 416 480 512	02 Krom

Metal Renkler / Metal Colars

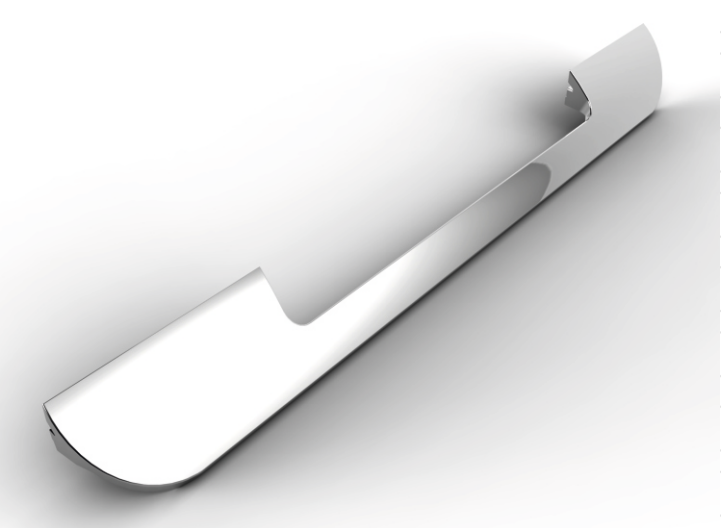

Arya-X Kulp **ARX**

Ölçüler (mm) Sizes	Metal Renkler Metal Colors
160 224 288	02 Krom

Metal Renkler / Metal Colars

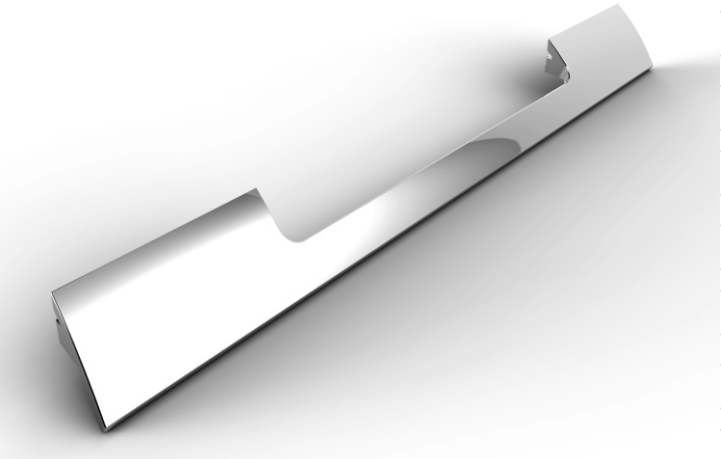

Mega-X Kulp **MGX**

Ölçüler (mm) Sizes	Metal Renkler Metal Colors
160 224 288	02 Krom

Metal Renkler / Metal Colars

Ölçüler (mm) Sizes	Metal Renkler Metal Colors
224 256 288 320 352 384 416 448 480 512 544	24 İnox 02 Krom

Metal Renkler / Metal Colars

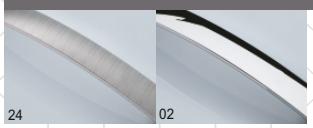

PL **Polo Kulp**

Ölçüler (mm) Sizes	Metal Renkler Metal Colors
224 256 288 320 352 384 416 480 512	02 Krom

Metal Renkler / Metal Colars

PLX **Polo-X Kulp**

Ölçüler (mm) Sizes	Metal Renkler Metal Colors
160 224 288 320 384 448 512	24 İnox 02 Krom

Metal Renkler / Metal Colars

MZ **Mazda Kulp**

METAX

Lexi Kulp **LX**

Ölçüler (mm) Sizes	Metal Renkler Metal Colors
192 288 320	24 İnox 02 Krom

Metal Renkler / Metal Colars

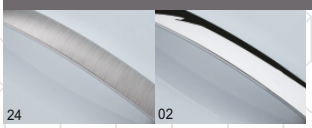

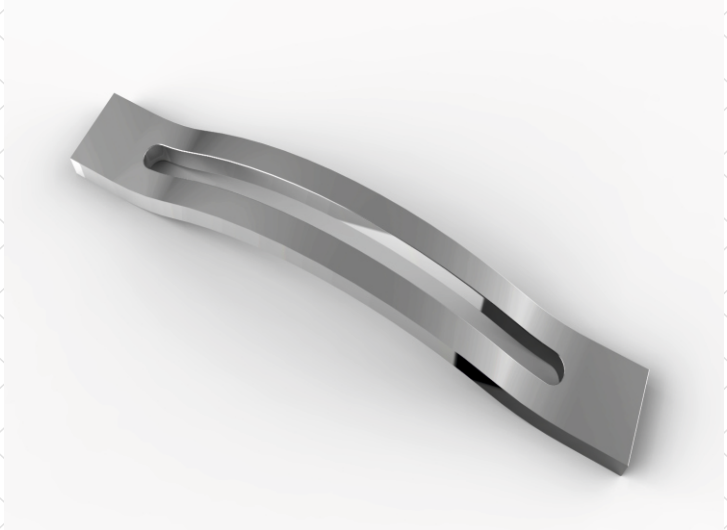

Yuma Kulp **YM**

Ölçüler (mm) Sizes	Metal Renkler Metal Colors
160 192 224 256 320	24 İnox 02 Krom

Metal Renkler / Metal Colars

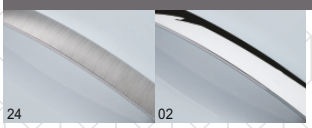

Dersi Kulp **DR**

Ölçüler (mm) Sizes	Metal Renkler Metal Colors
192 288 320	24 İnox 02 Krom

Metal Renkler / Metal Colars

Ölçüler (mm) Sizes	Metal Renkler Metal Colors
224 288 320 352	24 İnox 02 Krom

Metal Renkler / Metal Colars

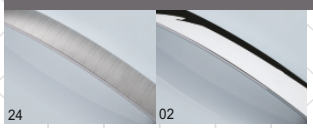

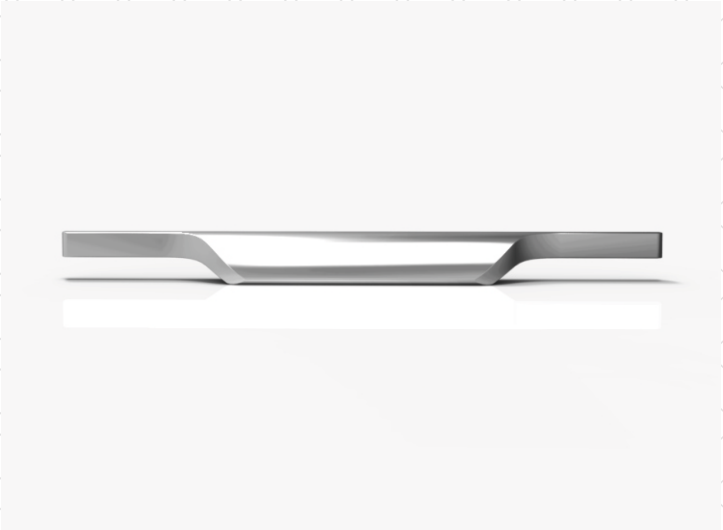

FM **Fama Kulp**

Ölçüler (mm) Sizes	Metal Renkler Metal Colors
160 192 224 256 288 320	24 İnox 02 Krom

Metal Renkler / Metal Colars

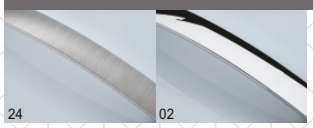

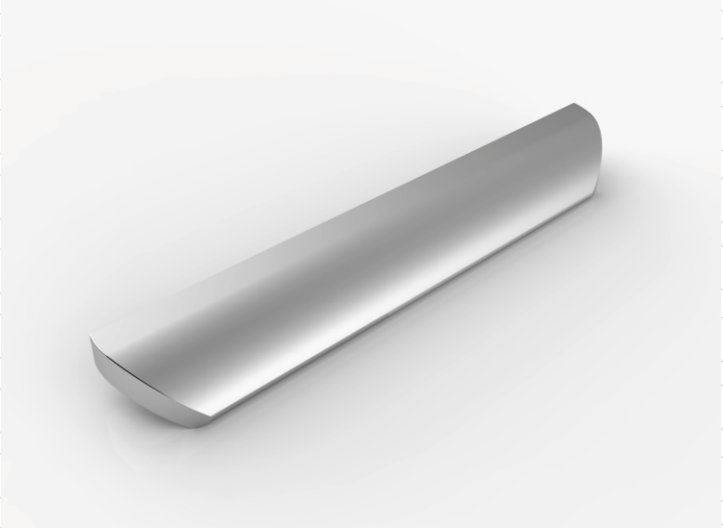

FMS **Fama-S Kulp**

Ölçüler (mm) Sizes	Metal Renkler Metal Colors
160 192 224 256 288 320	24 İnox 02 Krom

Metal Renkler / Metal Colars

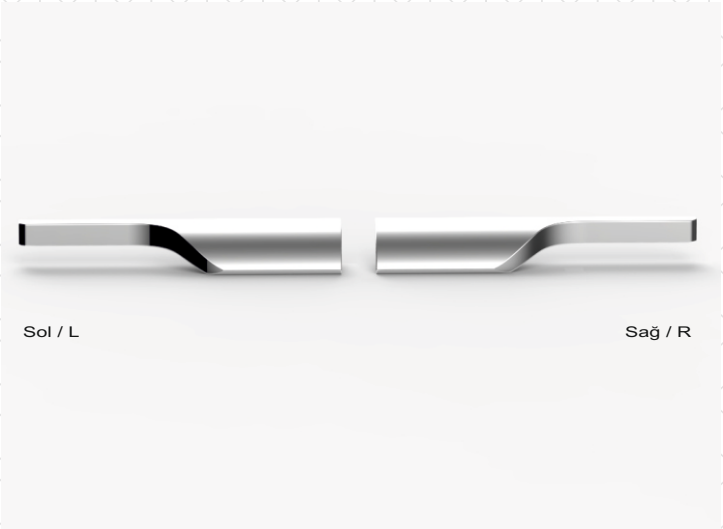

FMX **Fama-X Kulp**

Simge Yay Kulp **SY**

Ölçüler (mm) Sizes	Metal Renkler Metal Colors
192 256 288	24 İnox 02 Krom

Metal Renkler / Metal Colars

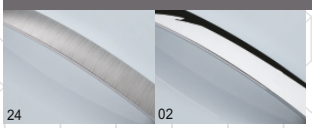

Moda Yay Kulp **MY**

Ölçüler (mm) Sizes	Metal Renkler Metal Colors
192 256 288	24 İnox 02 Krom

Metal Renkler / Metal Colars

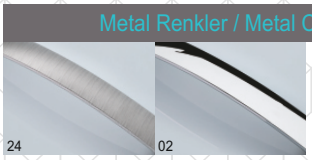

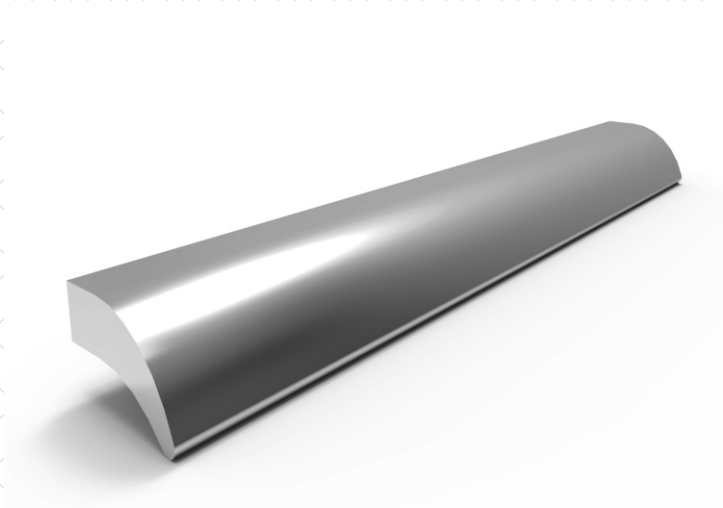

Koza Kulp **KZ**

Ölçüler (mm) Sizes	Metal Renkler Metal Colors
160 192 224 256 288 320	24 İnox 02 Krom

Metal Renkler / Metal Colars

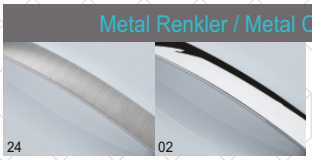

Ölçüler (mm) Sizes	Metal Renkler Metal Colors
247 297 347 397 447 497 547 597	24 İnox 02 Krom

Metal Renkler / Metal Colars

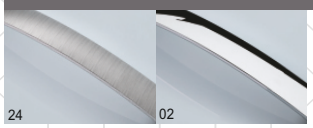

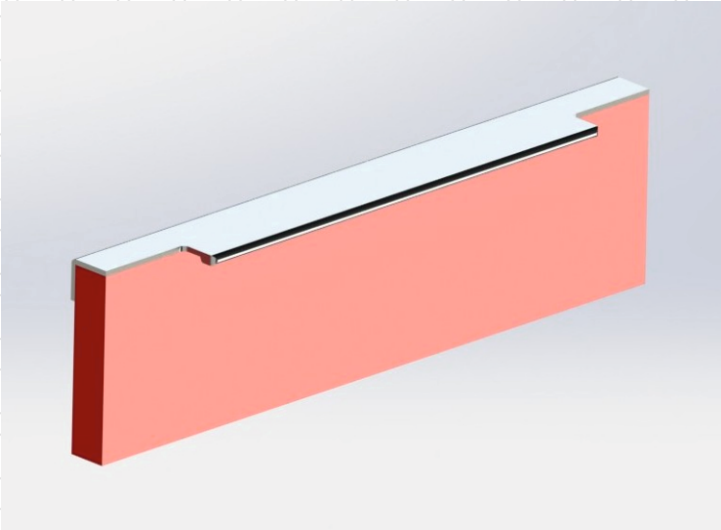

BL **Bella Kulp**

Ölçüler (mm) Sizes	Metal Renkler Metal Colors
247 297 347 397 447 497 547 597	24 İnox 02 Krom

Metal Renkler / Metal Colars

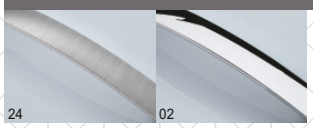

MN **Mardin Kulp**

Ölçüler (mm) Sizes	Metal Renkler Metal Colors
247 297 347 397 447 497 547 597	24 İnox 02 Krom

Metal Renkler / Metal Colars

KN **Kardin Kulp**

METAX

Karsi Kulp **KS**

Ölçüler (mm) Sizes	Metal Renkler Metal Colors
160 224 320	02 Krom

Metal Renkler / Metal Colars

Daxi Kulp **DX**

Ölçüler (mm) Sizes	Metal Renkler Metal Colors
160 224 320	02 Krom

Metal Renkler / Metal Colars

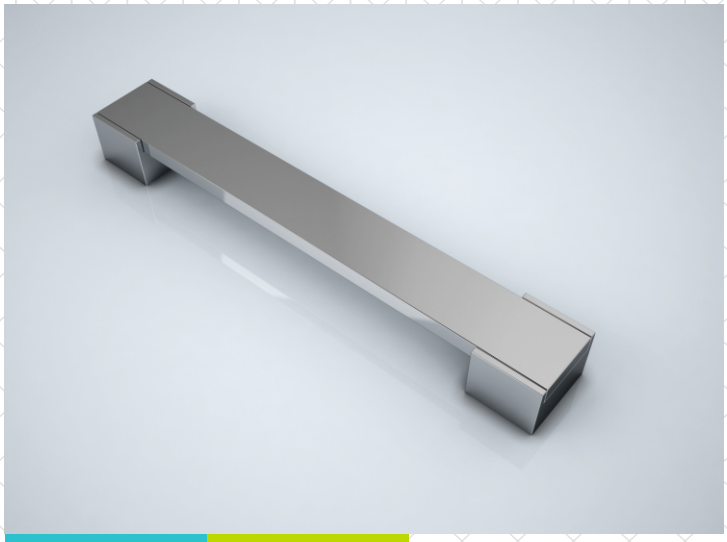

Arsi Kulp **AS**

Ölçüler (mm) Sizes	Metal Renkler Metal Colors
160 224 320	02 Krom

Metal Renkler / Metal Colars

Ölçüler (mm) Sizes	Metal Renkler Metal Colors
160 224 320	02 Krom

Metal Renkler / Metal Colars

EL **Elsi Kulp**

Ölçüler (mm) Sizes	Metal Renkler Metal Colors
160 224 320	02 Krom

Metal Renkler / Metal Colars

MS **Mersi Kulp**

Ölçüler (mm) Sizes	Metal Renkler Metal Colors
160 224 320	02 Krom

Metal Renkler / Metal Colars

BS **Bessi Kulp**

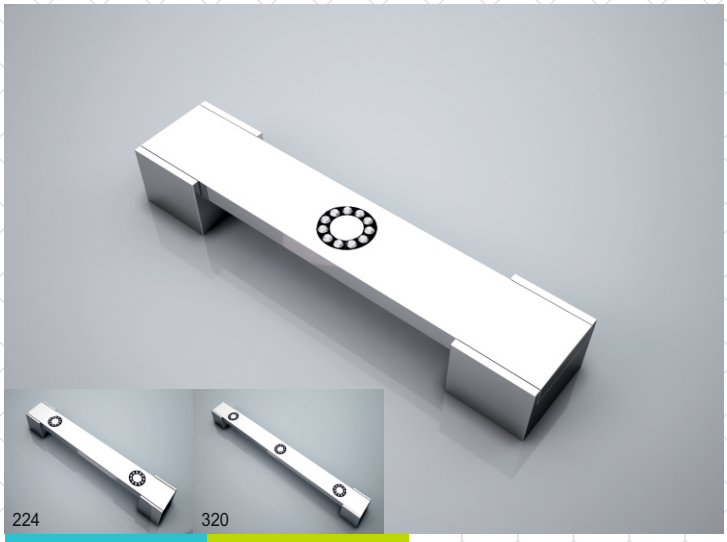

Diva Kulp **DV**

Ölçüler (mm) Sizes	Metal Renkler Metal Colors
160 224 320	02 Krom

Metal Renkler / Metal Colars

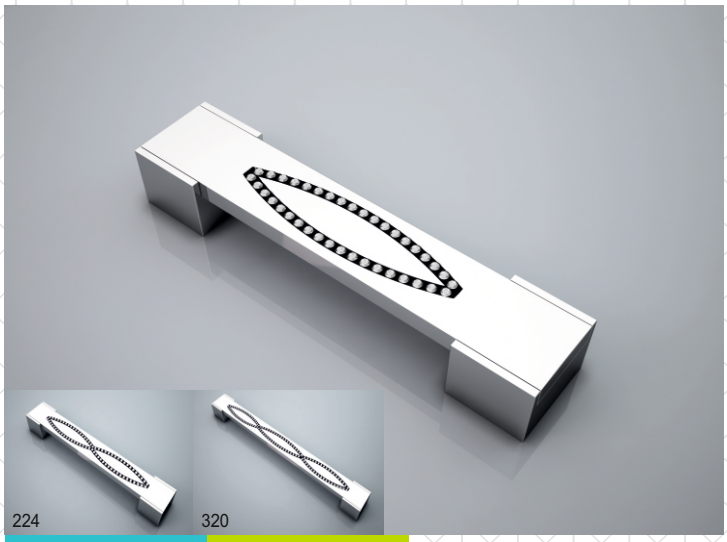

Riga Kulp **RG**

Ölçüler (mm) Sizes	Metal Renkler Metal Colors
160 224 320	02 Krom

Metal Renkler / Metal Colars

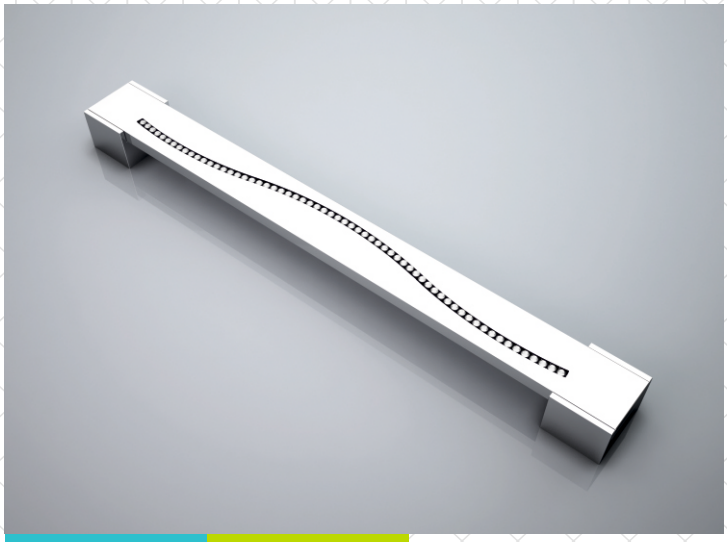

Esti Kulp **ES**

Ölçüler (mm) Sizes	Metal Renkler Metal Colors
160 224 320	02 Krom

Metal Renkler / Metal Colars

Ölçüler (mm) Sizes	Metal Renkler Metal Colors
160 224 288	02 Krom

Metal Renkler / Metal Colars

AR **Arya Kulp**

Ölçüler (mm) Sizes	Metal Renkler Metal Colors
160 224 288	02 Krom

Metal Renkler / Metal Colars

BF **Bafra Kulp**

Ölçüler (mm) Sizes	Metal Renkler Metal Colors
160 224 288 320 384 448 512	02 Krom

Metal Renkler / Metal Colars

MG **Mega Kulp**

METAX

Kare Boy Kulp **KB**

Ölçüler (mm) Sizes	Metal Renkler Metal Colors
96 128 160 192 224 256 288 320 352 384 416	02 Krom

Metal Renkler / Metal Colars

T Boy Kulp **TB**

Ölçüler (mm) Sizes	Metal Renkler Metal Colors
128 160 192 224 256 288 320 352 384 416	24 İnox 02 Krom

Metal Renkler / Metal Colars

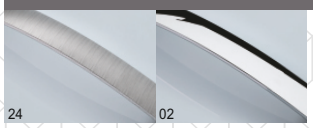

Lara Kulp **LA**

Ölçüler (mm) Sizes	Metal Renkler Metal Colors
96 128 160 192 224 256 288 320 352 384 416	24 İnox 02 Krom

Metal Renkler / Metal Colars

Ölçüler (mm) Sizes	Metal Renkler Metal Colors
160 224	24 İnox 02 Krom 22 Mat Krom 17 Saten 18 Antik Bakır 23 Antik Sarı

Metal Renkler / Metal Colars

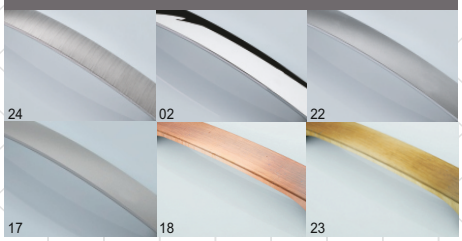

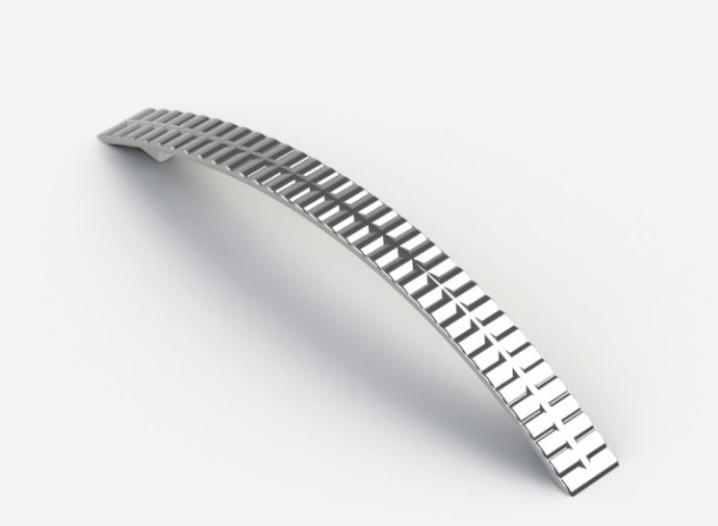

K140 **Latin Kulp**

Ölçüler (mm) Sizes	Metal Renkler Metal Colors
128 192	24 İnox 02 Krom 22 Mat Krom 17 Saten 18 Antik Bakır 23 Antik Sarı

Metal Renkler / Metal Colars

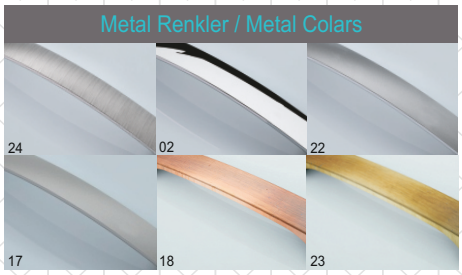

K165 **Tepe Kulp**

Ölçüler (mm) Sizes	Metal Renkler Metal Colors
128 160 192 224	25 Krom İnox 24 İnox 02 Krom

Metal Renkler / Metal Colars

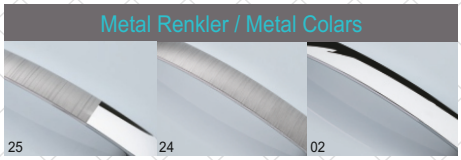

K801 **Ekoras Kulp**

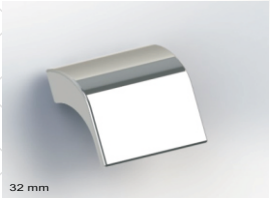

Fatsa Kulp **K615**

Ölçüler (mm) Sizes	Metal Renkler Metal Colors
32 128 160 224 320	24 İnox 02 Krom 22 Mat Krom

Metal Renkler / Metal Colars

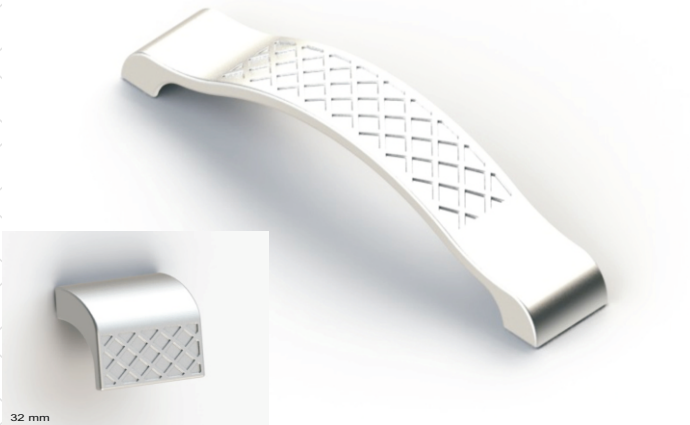

Fatsa-D Kulp **K616**

Ölçüler (mm) Sizes	Metal Renkler Metal Colors
32 128 160 224 320	24 İnox 02 Krom 22 Mat Krom 18 Antik Bakır 23 Antik Bakır

Metal Renkler / Metal Colars

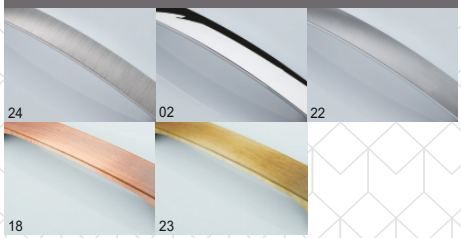

Klas Kulp **K195**

Ölçüler (mm) Sizes	Metal Renkler Metal Colors
128 160 192 224	24 İnox 02 Krom

Metal Renkler / Metal Colars

Ölçüler (mm) Sizes	Metal Renkler Metal Colors
32 128 160 224 320	24 İnox 02 Krom 22 Mat Krom

Metal Renkler / Metal Colars

K630 **Megan Kulp**

Ölçüler (mm) Sizes	Metal Renkler Metal Colors
32 128 160 224 320	24 İnox 02 Krom 22 Mat Krom 18 Antik Bakır 23 Antik Bakır

Metal Renkler / Metal Colars

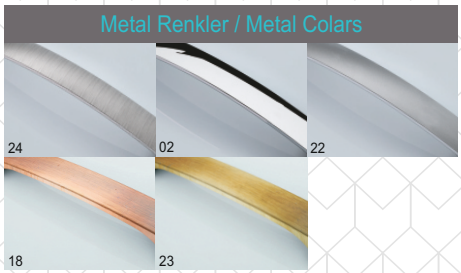

K631 **Megan-D Kulp**

Ölçüler (mm) Sizes	Metal Renkler Metal Colors
96 128 160 224	24 İnox 02 Krom

Metal Renkler / Metal Colars

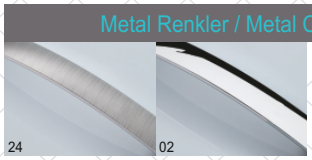

K401 **D Kulp**

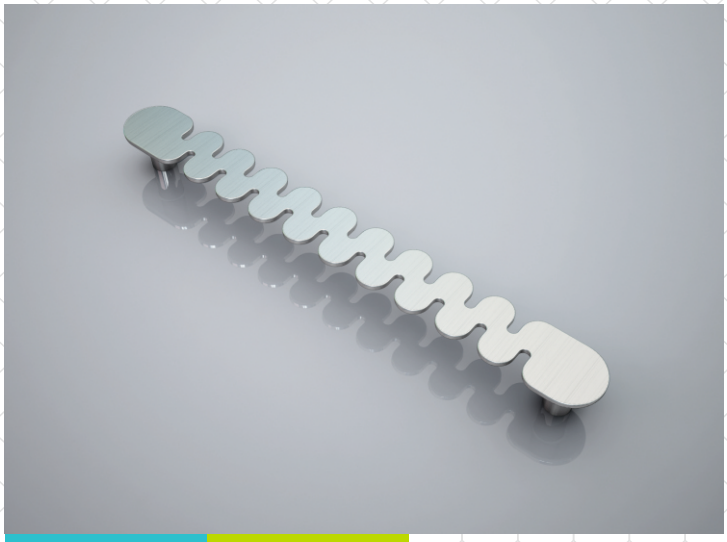

Zigzag Kulp **K220**

Ölçüler (mm) Sizes	Metal Renkler Metal Colors
192	24 İnox 02 Krom 22 Mat Krom 17 Saten 18 Antik Bakır 23 Antik Sarı

Metal Renkler / Metal Colars

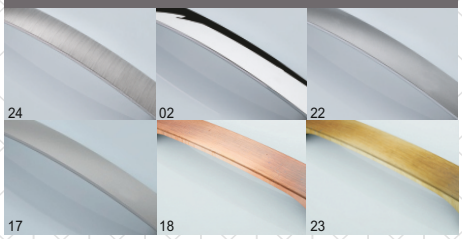

Damla Kulp **K210**

Ölçüler (mm) Sizes	Metal Renkler Metal Colors
160 192	24 İnox 02 Krom 22 Mat Krom 17 Saten 18 Antik Bakır 23 Antik Sarı

Metal Renkler / Metal Colars

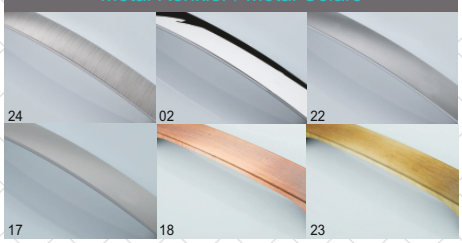

Tuğra Kulp **K215**

Ölçüler (mm) Sizes	Metal Renkler Metal Colors
160	24 İnox 02 Krom 22 Mat Krom 17 Saten 18 Antik Bakır 23 Antik Sarı

Metal Renkler / Metal Colars

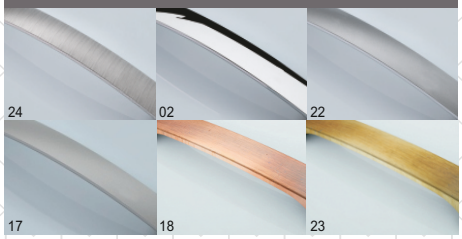

Ölçüler (mm) Sizes	Metal Renkler Metal Colors
128 160 192 224 256 320	24 İnox 02 Krom 22 Mat Krom

Plastik Renkler / Plastic Colors

02 Krom	19 Füme
04 Siyah	20 Beyaz
08 Kırmızı	21 Galaxi
10 Sarı	

Metal Renkler / Metal Colars

KL **Kale Kulp**

Ölçüler (mm) Sizes	Metal Renkler Metal Colors
96 128 160 192 224	24 İnox 02 Krom 22 Mat Krom

Plastik Renkler / Plastic Colors

02 Krom	19 Füme
04 Siyah	20 Beyaz
08 Kırmızı	21 Galaxi
10 Sarı	

Metal Renkler / Metal Colars

TN **Tena Kulp**

Ölçüler (mm) Sizes	Metal Renkler Metal Colors
96 128 160 192 224	24 İnox 02 Krom 22 Mat Krom

Metal Renkler / Metal Colars

K400 **Çizgi Kulp**

Arma Kulp **K160**

Ölçüler (mm) Sizes	Metal Renkler Metal Colors
32 64	24 İnox 02 Krom 22 Mat Krom 17 Saten 18 Antik Bakır 23 Antik Sarı

Metal Renkler / Metal Colars

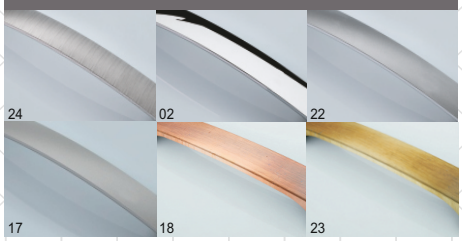

Yıldız Kulp **K260**

Ölçüler (mm) Sizes	Metal Renkler Metal Colors
32	24 İnox 02 Krom 22 Mat Krom 17 Saten 18 Antik Bakır 23 Antik Sarı

Metal Renkler / Metal Colars

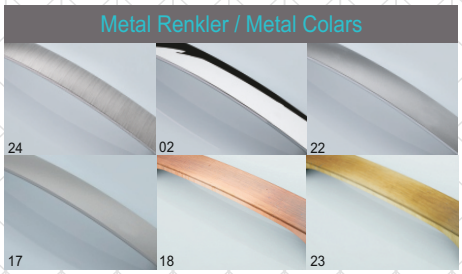

C Kulp **K200**

Ölçüler (mm) Sizes	Metal Renkler Metal Colors
32 64	24 İnox 02 Krom 22 Mat Krom 17 Saten

Metal Renkler / Metal Colars

Ölçüler (mm) Sizes	Metal Renkler Metal Colors
160	24 İnox 02 Krom 22 Mat Krom

Metal Renkler / Metal Colars

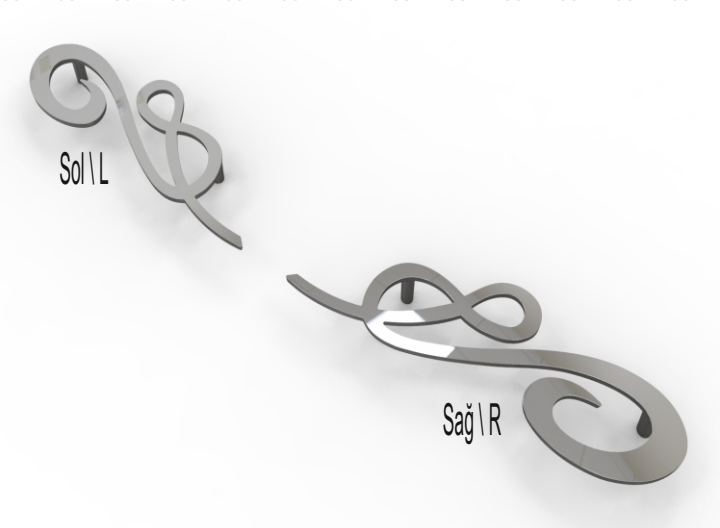

K107 **Desen-T Kulp**

Ölçüler (mm) Sizes	Metal Renkler Metal Colors
96	24 İnox 02 Krom 22 Mat Krom

Metal Renkler / Metal Colars

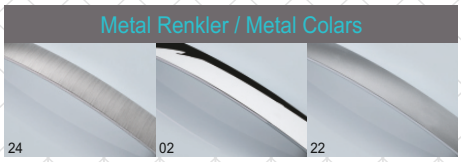

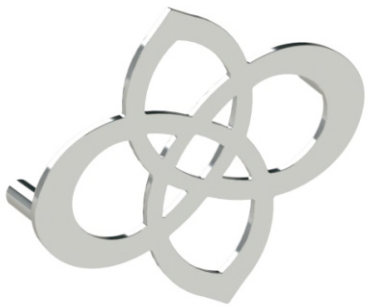

K109 **Papatya Kulp**

Ölçüler (mm) Sizes	Metal Renkler Metal Colors
160	24 İnox 02 Krom

Metal Renkler / Metal Colars

K530 **Lira Kulp**

METAX

Vesta Kulp **VS**

Ölçüler (mm) Sizes	Metal Renkler Metal Colors
160	24 İnox
192	02 Krom
224	22 Mat Krom

Plastik Renkler / Plastic Colors

02 Krom	19 Füme
04 Siyah	20 Beyaz
08 Kırmızı	21 Galaxi
10 Sarı	

Metal Renkler / Metal Colars

Vega Kulp **VG**

Ölçüler (mm) Sizes	Metal Renkler Metal Colors
160	24 İnox
192	02 Krom
224	22 Mat Krom

Metal Renkler / Metal Colars

Vega-X Kulp **VGX**

Ölçüler (mm) Sizes	Metal Renkler Metal Colors
128	24 İnox
160	02 Krom
224	

Plastik Renkler / Plastic Colors

04 Siyah	28 Bambu	37 Krem
06 Wenge	29 Kırmızı Zebra	38 Mürdün
08 Kırmızı	30 Beyaz Huş	41 Mat Krom
09 Yeşil	31 Cordoba	42 Beyaz Damla
20 Beyaz	32 Yenice Meşe	43 Siyah Damla
21 Beyaz Yıldız	33 Venezia Ceviz	44 Bakır
23 Siyah Zebra	34 Kafkas Meşe	45 Bal Köpüğü
26 Beyaz Zebra	36 Marbella	46 Portakal
27 Hareli Ceviz		

Metal Renkler / Metal Colars

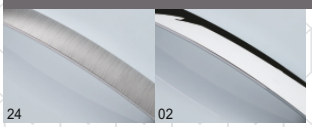

Ölçüler (mm) Sizes	Metal Renkler Metal Colors
128 224	24 İnox 02 Krom 22 Mat Krom 17 Saten 18 Antik Bakır 23 Antik Sarı

Metal Renkler / Metal Colars

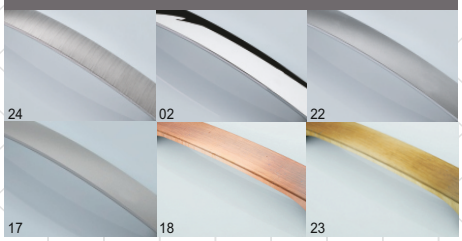

VR **Vera Kulp**

Ölçüler (mm) Sizes	Metal Renkler Metal Colors
32 128 256	24 İnox 02 Krom 22 Mat Krom 17 Saten

Metal Renkler / Metal Colars

TX **Taxim Kulp**

Ölçüler (mm) Sizes	Metal Renkler Metal Colors
- 64 96 160 256	24 İnox 02 Krom 22 Mat Krom 17 Saten 18 Antik Bakır 23 Antik Sarı

Metal Renkler / Metal Colars

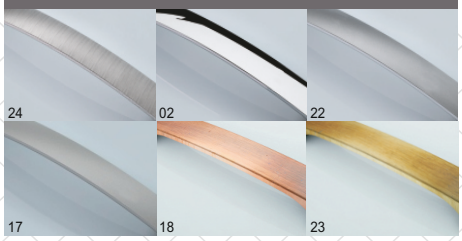

DM **Dima Kulp**

DMD **Dima Düğme**

METAX

Beta Kulp **BT**

Ölçüler (mm) Sizes	Metal Renkler Metal Colors
128	24 İnox
160	02 Krom
224	22 Mat Krom
256	
320	

Plastik Renkler / Plastic Colors

02 Krom	19 Füme
04 Siyah	20 Beyaz
08 Kırmızı	21 Galaxi
10 Sarı	

Metal Renkler / Metal Colars

Loto Kulp **LT**

Ölçüler (mm) Sizes	Metal Renkler Metal Colors
128	24 İnox
160	02 Krom
192	22 Mat Krom
224	
256	

Plastik Renkler / Plastic Colors

02 Krom	19 Füme
04 Siyah	20 Beyaz
08 Kırmızı	21 Galaxi
10 Sarı	

Metal Renkler / Metal Colars

Puma Kulp **PM**

Ölçüler (mm) Sizes	Metal Renkler Metal Colors
128	24 İnox
192	02 Krom
	22 Mat Krom
	17 Saten
	18 Antik Bakır
	23 Antik Sarı

Metal Renkler / Metal Colars

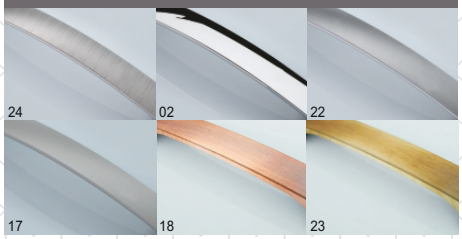

Ölçüler (mm) Sizes	Metal Renkler Metal Colors
192	24 İnox 02 Krom 22 Mat Krom

Plastik Renkler Plastic Colors	
02 Krom	19 Füme
04 Siyah	20 Beyaz
08 Kırmızı	21 Galaxi
10 Sarı	

Metal Renkler / Metal Colars

FB **Fiba Kulp**

Ölçüler (mm) Sizes	Metal Renkler Metal Colors
192	24 İnox 02 Krom 22 Mat Krom 17 Saten

Metal Renkler / Metal Colars

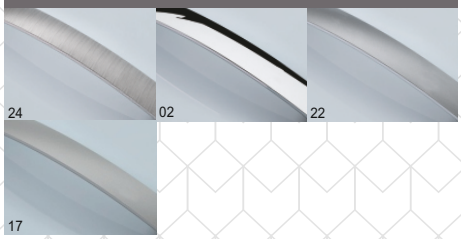

RM **Rima Kulp**

Ölçüler (mm) Sizes	Metal Renkler Metal Colors
128 160 192 224	24 İnox 02 Krom 22 Mat Krom

Plastik Renkler Plastic Colors	
02 Krom	19 Füme
04 Siyah	20 Beyaz
08 Kırmızı	21 Galaxi
10 Sarı	

Metal Renkler / Metal Colars

LS **Lotus Kulp**

METAX

Ölçüler (mm) Sizes	Metal Renkler Metal Colors
32 128 192	24 İnox 02 Krom 22 Mat Krom 17 Saten 18 Antik Bakır 23 Antik Sarı

Metal Renkler / Metal Colars

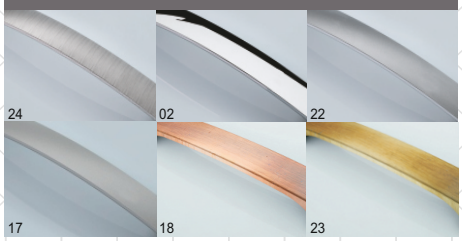

Reis Kulp **RS**

Ölçüler (mm) Sizes	Metal Renkler Metal Colors
32 128 192	24 İnox 02 Krom 22 Mat Krom 17 Saten 18 Antik Bakır 23 Antik Sarı

Metal Renkler / Metal Colars

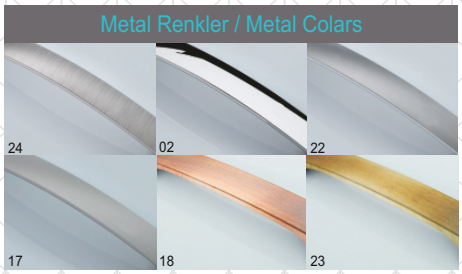

Redif Kulp **RD**

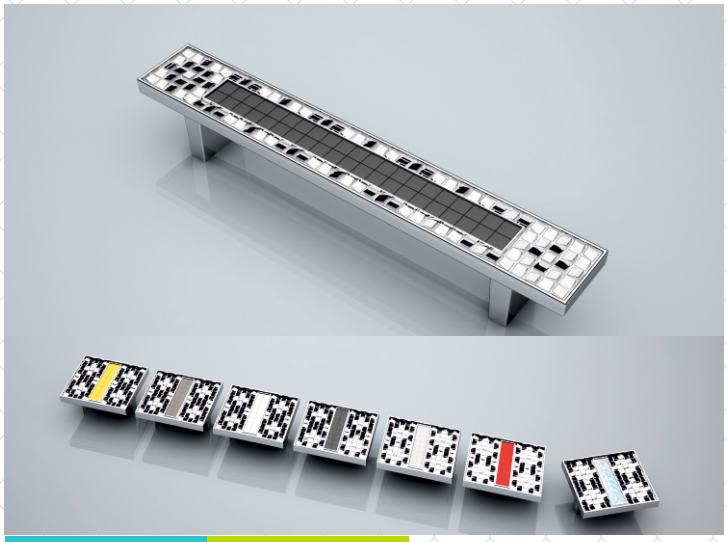

Ölçüler (mm) Sizes	Metal Renkler Metal Colors
32 128 192	24 İnox 02 Krom 22 Mat Krom

Plastik Renkler
Plastic Colors

02 Krom 04 Siyah 08 Kırmızı 10 Sarı	19 Füme 20 Beyaz 21 Galaxi

Metal Renkler / Metal Colars

Te-Beta Kulp **K500**

Ölçüler (mm) Sizes	Metal Renkler Metal Colors
64 160	24 İnox 02 Krom

Metal Renkler / Metal Colars

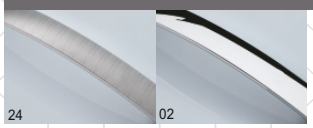

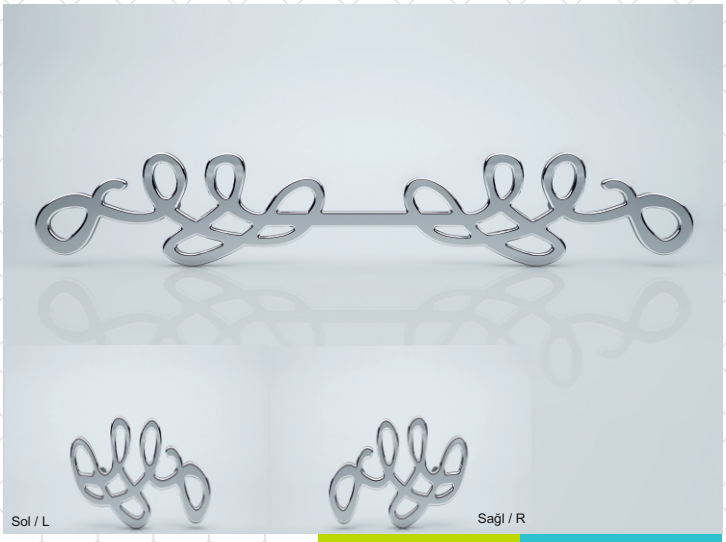

K510 **Rita Kulp**

Ölçüler (mm) Sizes	Metal Renkler Metal Colors
64 160 288	24 İnox 02 Krom

Metal Renkler / Metal Colars

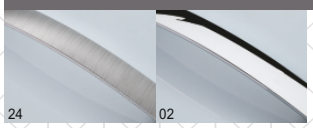

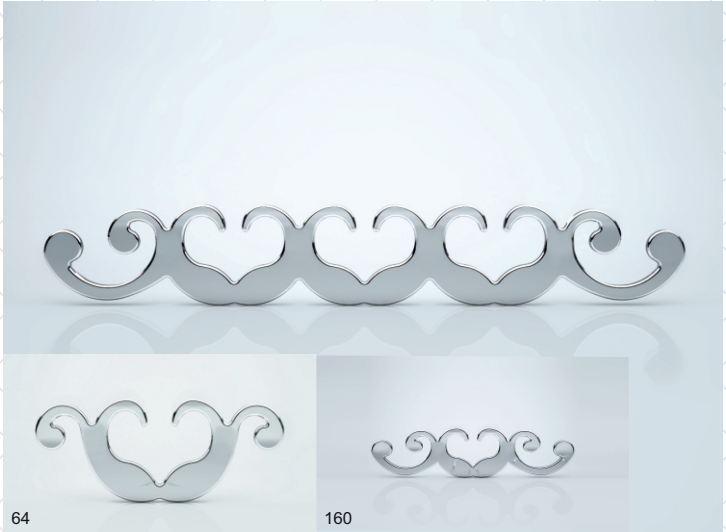

K520 **Maça Kulp**

Ölçüler (mm) Sizes	Metal Renkler Metal Colors
64 160 320	24 İnox 02 Krom

Metal Renkler / Metal Colars

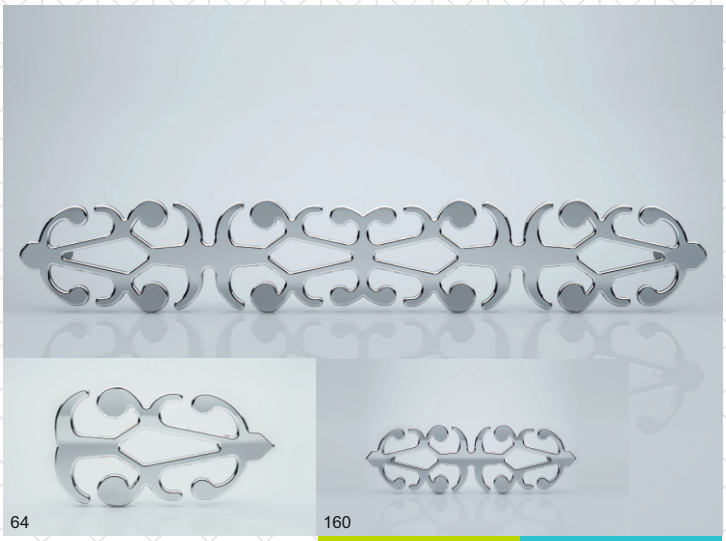

K525 **Rena Kulp**

METAX

Sembol Kulp **SB**

Ölçüler (mm) Sizes	Metal Renkler Metal Colors
160 192 224 256 288 320 352 384 416	02 Krom

Metal Renkler / Metal Colars

Tetra Kulp **TR**

Ölçüler (mm) Sizes	Metal Renkler Metal Colors
160 192 224 256 288 320 352 384 416	24 İnox 02 Krom

Metal Renkler / Metal Colars

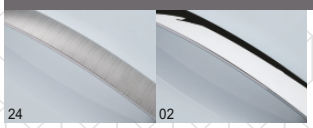

Axis Kulp **AX**

Ölçüler (mm) Sizes	Metal Renkler Metal Colors
160 192 224 256 288 320 352 384 416	24 İnox 02 Krom

Metal Renkler / Metal Colars

Ölçüler (mm) Sizes	Metal Renkler Metal Colors
192 256 320	24 İnox 02 Krom

Plastik Renkler / Plastic Colors

50 Kristal
55 Sarı
60 Mavi
65 Siyah
70 Kırmızı
75 Yeşil

Metal Renkler / Metal Colars

RZ Roza Kulp

Ölçüler (mm) Sizes	Metal Renkler Metal Colors
160 192 224 256 288 320 352 384 416	24 İnox 02 Krom

Plastik Renkler / Plastic Colors

02 Krom
04 Siyah
08 Kırmızı
10 Sarı
19 Füme
20 Beyaz
21 Galaxi

Metal Renkler / Metal Colars

DT Delta Kulp

Ölçüler (mm) Sizes	Metal Renkler Metal Colors
192 256 320	24 İnox 02 Krom

Plastik Renkler / Plastic Colors

50 Kristal
55 Sarı
60 Mavi
65 Siyah
70 Kırmızı
75 Yeşil

Metal Renkler / Metal Colars

RT Rota Kulp

METAX

Exi Kulp **EX**

Ölçüler (mm) Sizes	Metal Renkler Metal Colors
64 96 128 160 192 224 256 288 320 352	24 İnox 02 Krom

Metal Renkler / Metal Colars

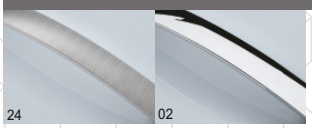

Penta Kulp **PN**

Ölçüler (mm) Sizes	Metal Renkler Metal Colors
192 256 320	24 İnox 02 Krom

Metal Renkler / Metal Colars

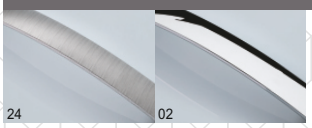

Deko Kulp **DK**

Ölçüler (mm) Sizes	Metal Renkler Metal Colors
160 192 224 256 320	24 İnox 02 Krom

Metal Renkler / Metal Colars

Ölçüler (mm) Sizes	Metal Renkler Metal Colors
160 192 224 256 288 320 352 384 416	24 İnox 02 Krom

Metal Renkler / Metal Colars

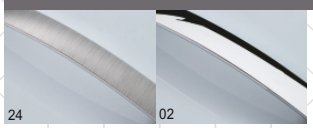

MX **Maxi Kulp**

Ölçüler (mm) Sizes	Metal Renkler Metal Colors
160 192 224 256 288 320 352 384 416	24 İnox 02 Krom

Metal Renkler / Metal Colars

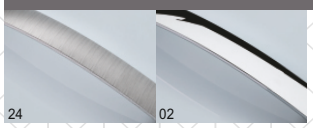

SM **Simge Kulp**

Ölçüler (mm) Sizes	Metal Renkler Metal Colors
160 192 224 256 288 320 352 384 416	24 İnox 02 Krom

Metal Renkler / Metal Colars

MD **Moda Kulp**

Lada Kulp **LD**

Ölçüler (mm) Sizes	Metal Renkler Metal Colors
96	24 İnox
128	02 Krom
160	
192	
224	
256	
288	
320	
352	
384	
416	

Metal Renkler / Metal Colars

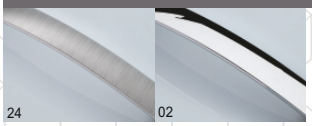

İkon Kulp **IK**

Ölçüler (mm) Sizes	Metal Renkler Metal Colors
160	24 İnox
192	02 Krom
224	
256	
288	
320	
352	
384	
416	

Metal Renkler / Metal Colars

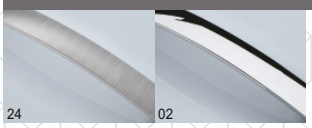

Stil Kulp **ST**

Ölçüler (mm) Sizes	Metal Renkler Metal Colors
160	24 İnox
192	02 Krom
224	
256	
288	
320	
352	
384	
416	

Metal Renkler / Metal Colars

Ölçüler (mm) Sizes	Metal Renkler Metal Colors
96 128 160 192 224 256 288 320 352 384 416 448 512	02 Krom

Metal Renkler / Metal Colars

MR **Marka Kulp**

Ölçüler (mm) Sizes	Metal Renkler Metal Colors
96 128 160 192 224 256 288 320 352 384 416 448 512	02 Krom

Metal Renkler / Metal Colars

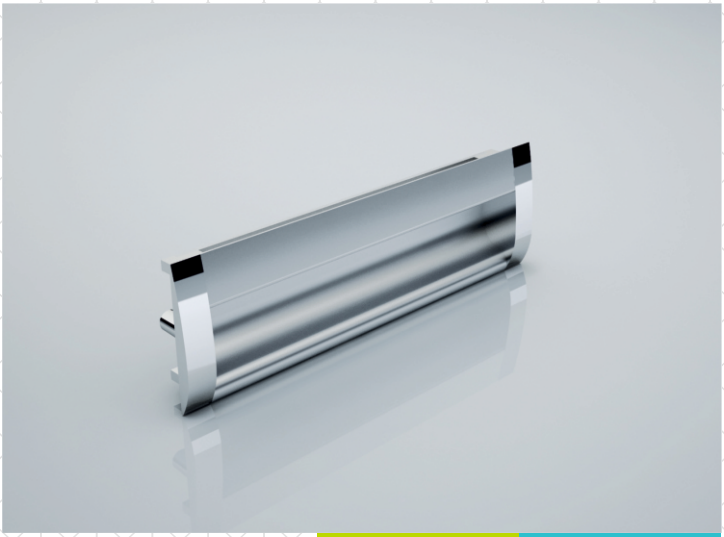

G **Gömme Kulp**

Ölçüler (mm) Sizes	Metal Renkler Metal Colors
160 224	24 İnox 02 Krom 22 Mat Krom 17 Saten 18 Antik Bakır 23 Antik Sarı

Metal Renkler / Metal Colars

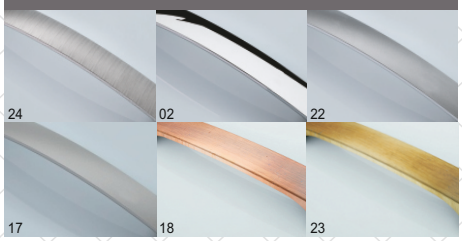

K940 **Desi Kulp**

Maki Kulp **MK**

Ölçüler (mm) Sizes	Metal Renkler Metal Colors
160 256	24 İnox 02 Krom 22 Mat Krom

Plastik Renkler Plastic Colors	
02 Krom 04 Siyah 08 Kırmızı 10 Sarı	19 Füme 20 Beyaz 21 Galaxi

Metal Renkler / Metal Colars

Meta Kulp **MT**

Ölçüler (mm) Sizes	Metal Renkler Metal Colors
160 256	25 Krom İnox 24 İnox 02 Krom 22 Mat Krom 17 Saten

Metal Renkler / Metal Colars

Vita Kulp **VT**

Ölçüler (mm) Sizes	Metal Renkler Metal Colors
160 256	25 Krom İnox 02 Krom 22 Mat Krom 17 Saten

Metal Renkler / Metal Colars

Ölçüler (mm) Sizes	Metal Renkler Metal Colors
96 128 160 192 224	25 Krom İnox 24 İnox 02 Krom 22 Mat Krom 17 Saten

Metal Renkler / Metal Colars

K945 **Nil Kulp**

Ölçüler (mm) Sizes	Metal Renkler Metal Colors
128 160 192	25 Krom İnox 24 İnox 02 Krom 22 Mat Krom 17 Saten

Metal Renkler / Metal Colars

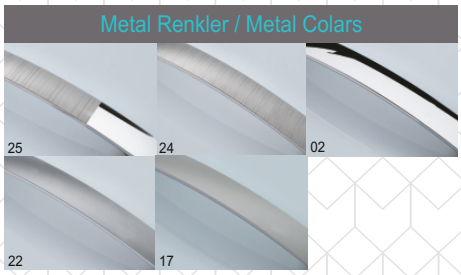

K895 **Ayaz Kulp**

Ölçüler (mm) Sizes	Metal Renkler Metal Colors
96 128	25 Krom İnox 24 İnox 02 Krom 22 Mat Krom 17 Saten

Metal Renkler / Metal Colars

K905 **Narin Kulp**

METAX

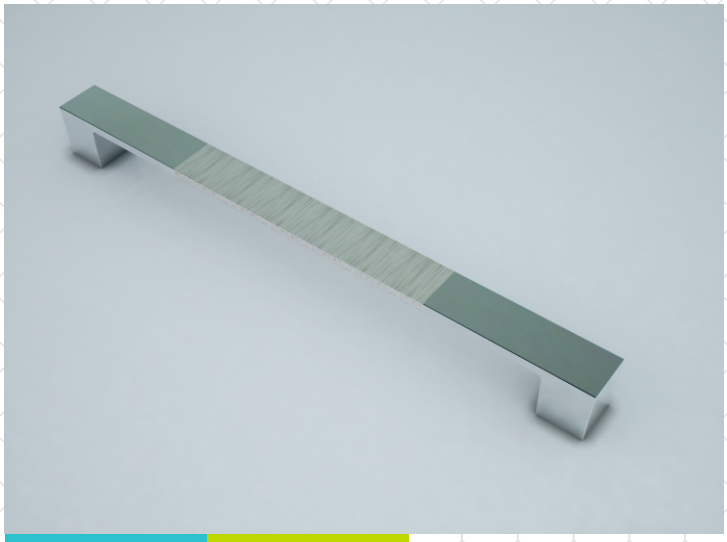

Te-Kare Kulp **TK**

Ölçüler (mm) Sizes	Metal Renkler Metal Colors
128	25 Krom İnox
160	24 İnox
192	02 Krom
224	22 Mat Krom
320	17 Saten

Metal Renkler / Metal Colars

Kare-Te Kulp **KRT**

Ölçüler (mm) Sizes	Metal Renkler Metal Colors
128	25 Krom İnox
160	02 Krom
192	22 Mat Krom
224	17 Saten
320	

Metal Renkler / Metal Colars

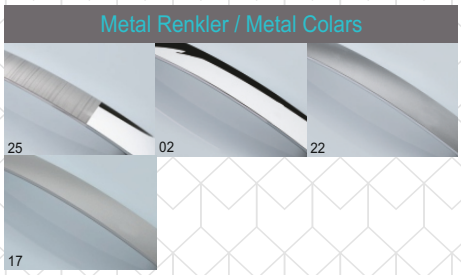

Yay Kulp **K100**

Ölçüler (mm) Sizes	Metal Renkler Metal Colors
128	25 Krom İnox
224	24 İnox
	02 Krom
	22 Mat Krom
	17 Saten

Metal Renkler / Metal Colars

Ölçüler (mm) Sizes	Metal Renkler Metal Colors
128 160 192 224	25 Krom İnox 24 İnox 02 Krom 22 Mat Krom 17 Saten

Metal Renkler / Metal Colars

K800 **Aras Kulp**

Ölçüler (mm) Sizes	Metal Renkler Metal Colors
128 160 192 224	25 Krom İnox 02 Krom 22 Mat Krom 17 Saten 18 Antik Bakır 23 Antik Sarı

Metal Renkler / Metal Colars

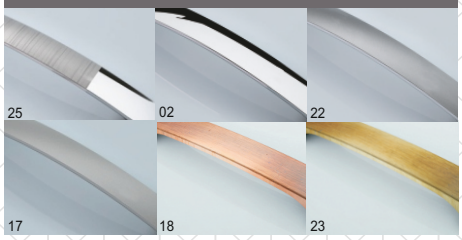

K805 **Haliç Kulp**

Ölçüler (mm) Sizes	Metal Renkler Metal Colors
128 160 192 320	25 Krom İnox 24 İnox 02 Krom 22 Mat Krom 17 Saten

Metal Renkler / Metal Colars

K890 **Armi Kulp**

Hilal Kulp **K785**

Ölçüler (mm) Sizes	Metal Renkler Metal Colors
96 128 160 192 224	25 Krom İnox 24 İnox 02 Krom 22 Mat Krom 17 Saten

Metal Renkler / Metal Colars

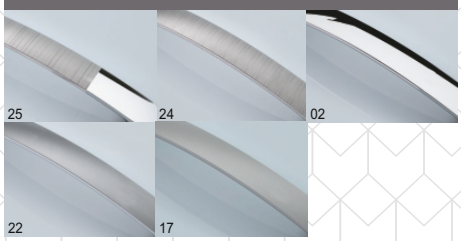

Kamer Kulp **K790**

Ölçüler (mm) Sizes	Metal Renkler Metal Colors
96 128 160 192 224	25 Krom İnox 02 Krom 22 Mat Krom 17 Saten 18 Antik Bakır 23 Antik Sarı

Metal Renkler / Metal Colars

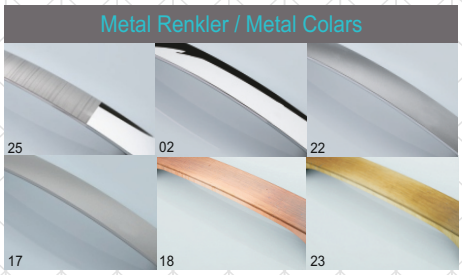

Joker Kulp **K915**

Ölçüler (mm) Sizes	Metal Renkler Metal Colors
160	25 Krom İnox 24 İnox 02 Krom 22 Mat Krom 17 Saten

Metal Renkler / Metal Colars

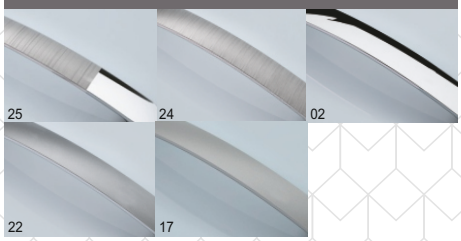

Ölçüler (mm) Sizes	Metal Renkler Metal Colors
128 160 192 224	25 Krom İnox 24 İnox 02 Krom 22 Mat Krom 17 Saten

Metal Renkler / Metal Colars

ET **Eta Kulp**

Ölçüler (mm) Sizes	Metal Renkler Metal Colors
128 160 192 224	24 İnox 02 Krom 22 Mat Krom 17 Saten

Metal Renkler / Metal Colars

LN **Lena Kulp**

Ölçüler (mm) Sizes	Metal Renkler Metal Colors
32	24 İnox 02 Krom 22 Mat Krom 17 Saten

Metal Renkler / Metal Colars

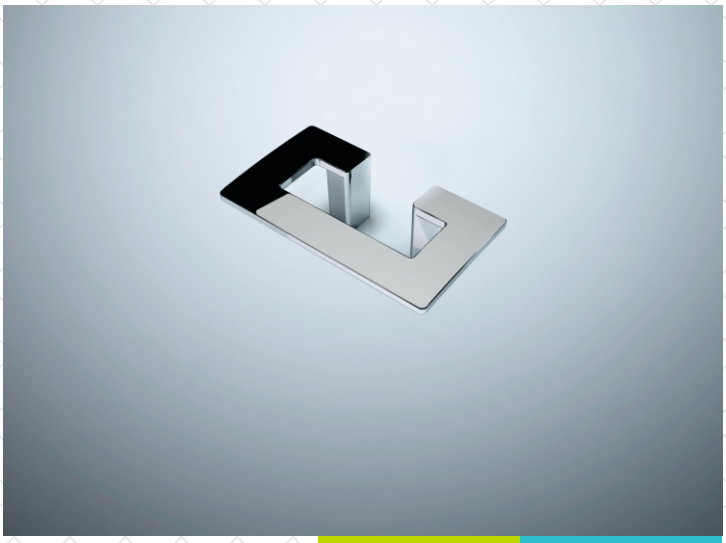

E **E Kulp**

U Kulp | **U**

Ölçüler (mm) Sizes	Metal Renkler Metal Colors
96 128 160	25 Krom İnox 24 İnox 02 Krom 22 Mat Krom 17 Saten

Metal Renkler / Metal Colars

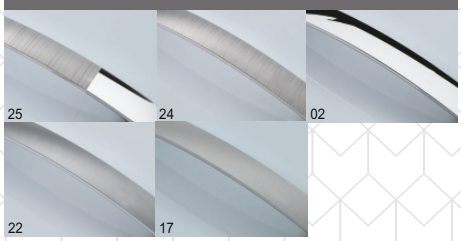

T Kulp | **T**

Ölçüler (mm) Sizes	Metal Renkler Metal Colors
96 128 160	25 Krom İnox 24 İnox 02 Krom 22 Mat Krom 17 Saten

Metal Renkler / Metal Colars

Arıt Kulp | **K745**

Ölçüler (mm) Sizes	Metal Renkler Metal Colors
128	25 Krom İnox 24 İnox 02 Krom 22 Mat Krom 17 Saten 18 Antik Bakır 23 Antik Sarı

Metal Renkler / Metal Colars

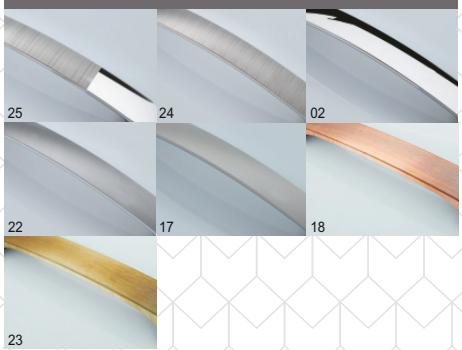

Ölçüler (mm) Sizes	Metal Renkler Metal Colors
128 160 192 224 256	25 Krom İnox 24 İnox 02 Krom 22 Mat Krom 17 Saten

Metal Renkler / Metal Colars

BK **Beko Kulp**

Ölçüler (mm) Sizes	Metal Renkler Metal Colors
128 160 192 224 256	25 Krom İnox 24 İnox 02 Krom 22 Mat Krom 17 Saten

Metal Renkler / Metal Colars

NT **Nata Kulp**

Ölçüler (mm) Sizes	Metal Renkler Metal Colors
128	25 Krom İnox 02 Krom 22 Mat Krom 17 Saten 18 Antik Bakır 23 Antik Sarı

Metal Renkler / Metal Colars

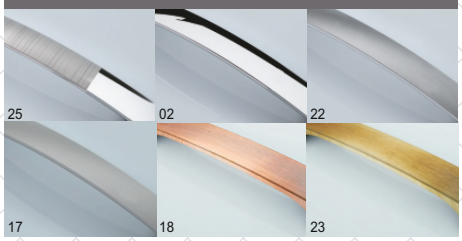

İST **İstanbul Kulp**

Akasya Kulp **AK**

Ölçüler (mm) Sizes	Metal Renkler Metal Colors
128 224 320	25 Krom İnox 24 İnox 02 Krom 22 Mat Krom 17 Saten

Metal Renkler / Metal Colars

Fiyaka Kulp **FK**

Ölçüler (mm) Sizes	Metal Renkler Metal Colors
128 224 320	25 Krom İnox 02 Krom 22 Mat Krom 17 Saten

Metal Renkler / Metal Colars

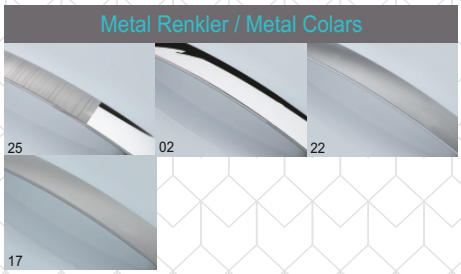

Pera Kulp **PR**

Ölçüler (mm) Sizes	Metal Renkler Metal Colors
128 224 320	25 Krom İnox 24 İnox 02 Krom 22 Mat Krom 17 Saten

Metal Renkler / Metal Colars

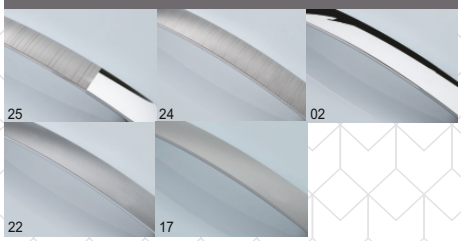

Ölçüler (mm) Sizes	Metal Renkler Metal Colors
96 128	24 İnox 02 Krom 22 Mat Krom 17 Saten 18 Antik Bakır 23 Antik Sarı

Metal Renkler / Metal Colars

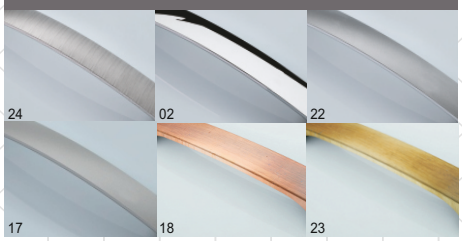

K840 **Artis Kulp**

Ölçüler (mm) Sizes	Metal Renkler Metal Colors
128	25 Krom İnox 24 İnox 02 Krom 22 Mat Krom 17 Saten

Metal Renkler / Metal Colars

K775 **Gama Kulp**

Ölçüler (mm) Sizes	Metal Renkler Metal Colors
96 128	25 Krom İnox 24 İnox 02 Krom 22 Mat Krom 17 Saten 18 Antik Bakır 23 Antik Sarı

Metal Renkler / Metal Colars

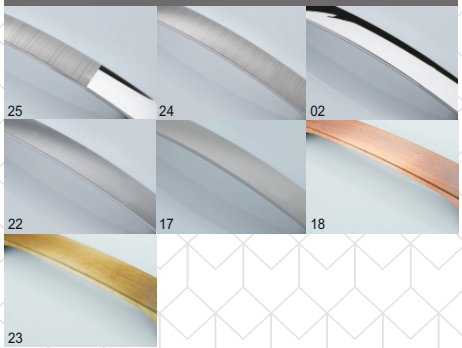

K920 **Okey Kulp**

Ayaklı Yunus Kulp **K660**

Ölçüler (mm) Sizes	Metal Renkler Metal Colors
128	25 Krom İnox 24 İnox 02 Krom 22 Mat Krom 17 Saten

Metal Renkler / Metal Colars

Lagün Kulp **K825**

Ölçüler (mm) Sizes	Metal Renkler Metal Colors
96 128 160	25 Krom İnox 24 İnox 02 Krom 22 Mat Krom 17 Saten

Metal Renkler / Metal Colars

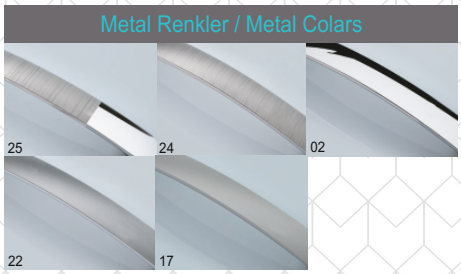

Yatay Kulp **K600**

Ölçüler (mm) Sizes	Metal Renkler Metal Colors
96 128	25 Krom İnox 24 İnox 02 Krom 22 Mat Krom 17 Saten

Metal Renkler / Metal Colars

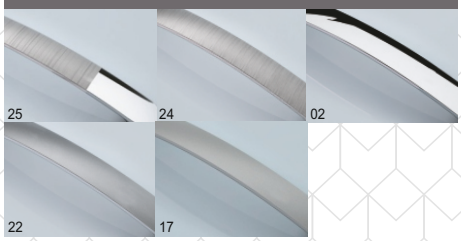

Ölçüler (mm) Sizes	Metal Renkler Metal Colors
128	25 Krom İnox 24 İnox 02 Krom 22 Mat Krom 17 Saten

Metal Renkler / Metal Colars

K750 **Kelebek Kulp**

Ölçüler (mm) Sizes	Metal Renkler Metal Colors
128	25 Krom İnox 24 İnox 02 Krom 22 Mat Krom 17 Saten

Metal Renkler / Metal Colars

K780 **Logo Kulp**

Ölçüler (mm) Sizes	Metal Renkler Metal Colors
128	24 İnox 02 Krom 22 Mat Krom 17 Saten 18 Antik Bakır 23 Antik Sarı

Metal Renkler / Metal Colars

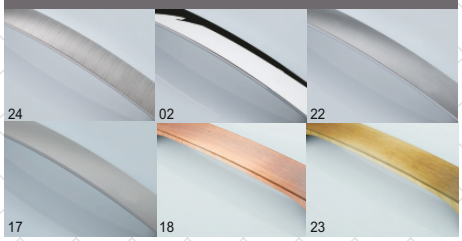

K860 **Arda Kulp**

Sera Kulp **SR**

Ölçüler (mm) Sizes	Metal Renkler Metal Colors
-	02 Krom / 22 Mat Krom
32	
64	
96	

Ayaklı Noktalı Kulp **K250**

Ölçüler (mm) Sizes	Metal Renkler Metal Colors
96	25 Krom İnox
128	24 İnox
	02 Krom
	22 Mat Krom
	17 Saten

Metal Renkler / Metal Colars

Petek Kulp **K605**

Ölçüler (mm) Sizes	Metal Renkler Metal Colors
96	24 İnox
128	02 Krom
224	22 Mat Krom
	17 Saten
	18 Antik Bakır
	23 Antik Sarı

Metal Renkler / Metal Colars

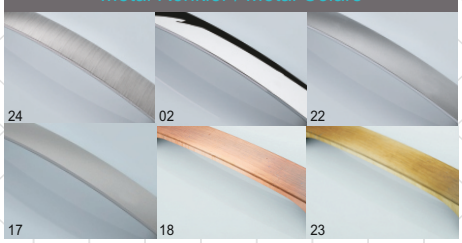

Ölçüler (mm) Sizes	Metal Renkler Metal Colors
128 160	25 Krom İnox 24 İnox 02 Krom 22 Mat Krom 17 Saten

Metal Renkler / Metal Colars

K770 **Balina Kulp**

Ölçüler (mm) Sizes	Metal Renkler Metal Colors
128	25 Krom İnox 24 İnox 02 Krom 22 Mat Krom 17 Saten

Metal Renkler / Metal Colars

K740 **Venüs Kulp**

Ölçüler (mm) Sizes	Metal Renkler Metal Colors
128 160	24 İnox 02 Krom 22 Mat Krom 17 Saten

Metal Renkler / Metal Colars

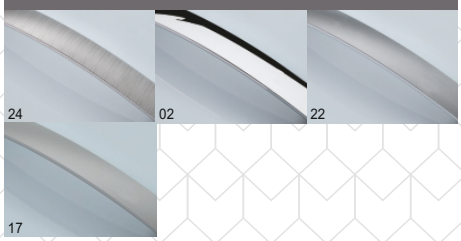

K885 **M Kulp**

Cemre Kulp **K910**

Ölçüler (mm) Sizes	Metal Renkler Metal Colors
192	24 İnox 02 Krom 22 Mat Krom 17 Saten

Metal Renkler / Metal Colars

Çekme Kulp **CK**

Ölçüler (mm) Sizes	Metal Renkler Metal Colors
160	24 İnox 02 Krom 22 Mat Krom 17 Saten

Metal Renkler / Metal Colars

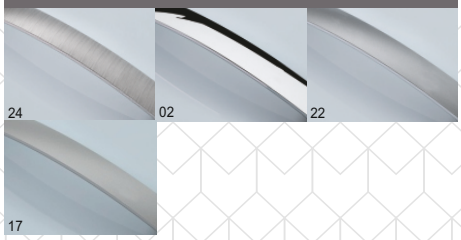

Aral Kulp **K460**

Ölçüler (mm) Sizes	Metal Renkler Metal Colors
96	24 İnox 02 Krom 22 Mat Krom 17 Saten

Metal Renkler / Metal Colars

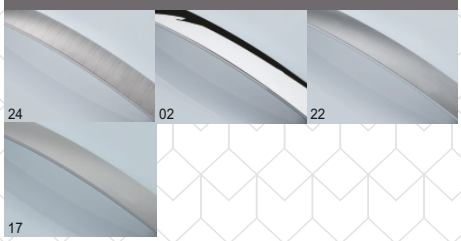

Ölçüler (mm) Sizes	Metal Renkler Metal Colors
64 96 128	25 Krom İnox 24 İnox 02 Krom 22 Mat Krom 17 Saten 18 Antik Bakır 23 Antik Sarı

Metal Renkler / Metal Colars

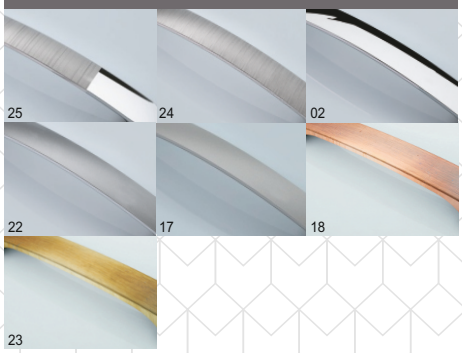

K470 **Antik Kulp**

Ölçüler (mm) Sizes	Metal Renkler Metal Colors
128	25 Krom İnox 24 İnox 02 Krom 22 Mat Krom 17 Saten 18 Antik Bakır 23 Antik Sarı

Metal Renkler / Metal Colars

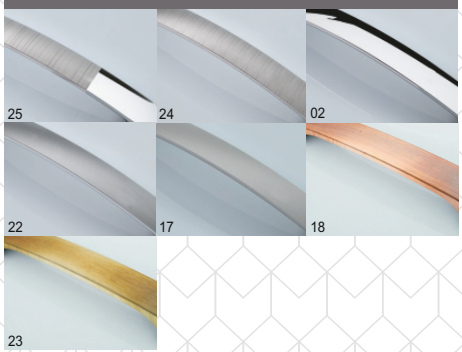

K810 **Antika Kulp**

Ölçüler (mm) Sizes	Metal Renkler Metal Colors
128	25 Krom İnox 24 İnox 02 Krom 22 Mat Krom 17 Saten 18 Antik Bakır 23 Antik Sarı

Metal Renkler / Metal Colars

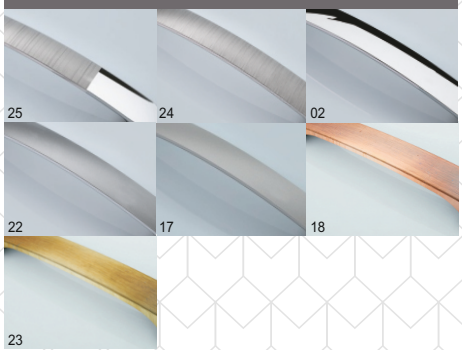

K795 **Antik V Kulp**

METAX

Ayaklı Düz Kulp **K375**

Ölçüler (mm) Sizes	Metal Renkler Metal Colors
96 128	25 Krom İnox 24 İnox 02 Krom 22 Mat Krom 17 Saten

Metal Renkler / Metal Colars

Antik Yay Kulp **K815**

Ölçüler (mm) Sizes	Metal Renkler Metal Colors
128	25 Krom İnox 02 Krom 22 Mat Krom 17 Saten

Metal Renkler / Metal Colars

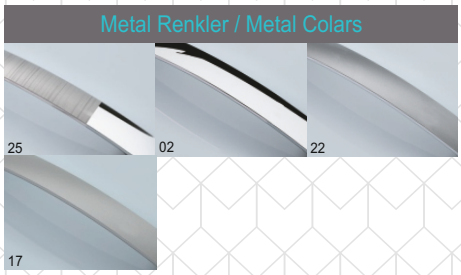

Kare Noktalı Kulp **M110**

Ölçüler (mm) Sizes	Metal Renkler Metal Colors
96	02 Krom 22 Mat Krom 17 Saten

Metal Renkler / Metal Colars

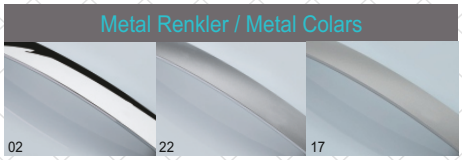

Ölçüler (mm) Sizes	Metal Renkler Metal Colors
128	02 Krom 22 Mat Krom

Plastik Renkler / Plastic Colors

01 Akça Ağaç	07 Ceviz	13 Mavi
02 Kayın	08 Kırmızı	14 Siyah
03 Armut	09 Yeşil	15 Beyaz
04 Kiraz	10 Sarı	16 Pembe
05 Maun	11 Lila	
06 Wenge	12 Turuncu	

Metal Renkler / Metal Colars

K830 Ata Kulp

Ölçüler (mm) Sizes	Metal Renkler Metal Colors
128	02 Krom 22 Mat Krom

Plastik Renkler / Plastic Colors

01 Akça Ağaç	07 Ceviz	13 Mavi
02 Kayın	08 Kırmızı	14 Siyah
03 Armut	09 Yeşil	15 Beyaz
04 Kiraz	10 Sarı	16 Pembe
05 Maun	11 Lila	
06 Wenge	12 Turuncu	

Metal Renkler / Metal Colars

K935 Yaka Kulp

Ölçüler (mm) Sizes	Metal Renkler Metal Colors
96 128	02 Krom 22 Mat Krom 17 Saten

Metal Renkler / Metal Colars

K415 Noktalı Yay Kulp

Kalın Yay Kulp **K120**

Ölçüler (mm) Sizes	Metal Renkler Metal Colors
64 96 128	02 Krom 22 Mat Krom 17 Saten

Metal Renkler / Metal Colars

K405 Kulp **K405**

Ölçüler (mm) Sizes	Metal Renkler Metal Colors
96 128	25 Krom İnox 24 İnox 02 Krom 22 Mat Krom 17 Saten 18 Antik Bakır 23 Antik Sarı

Metal Renkler / Metal Colars

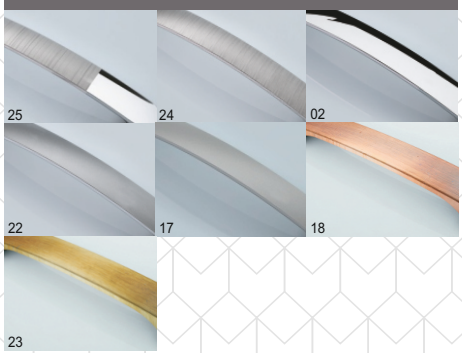

Ayaklı S Kulp **K180**

Ölçüler (mm) Sizes	Metal Renkler Metal Colors
96 128	02 Krom 22 Mat Krom 17 Saten

Metal Renkler / Metal Colars

Ölçüler (mm) Sizes	Metal Renkler Metal Colors
96	02 Krom 22 Mat Krom 17 Saten

Metal Renkler / Metal Colars

M300 Yeni Noktalı Kulp

Ölçüler (mm) Sizes	Metal Renkler Metal Colors
96	02 Krom 22 Mat Krom 17 Saten

Metal Renkler / Metal Colars

M115 E.Ayaklı Noktalı Kulp

Ölçüler (mm) Sizes	Metal Renkler Metal Colors
96	02 Krom 22 Mat Krom 17 Saten

Metal Renkler / Metal Colars

K365 K365 Kulp

METAX

Işık Kulp **K360**

Ölçüler (mm) Sizes	Metal Renkler Metal Colors
96 128	02 Krom 22 Mat Krom 17 Saten 18 Antik Bakır 23 Antik Sarı

Metal Renkler / Metal Colars

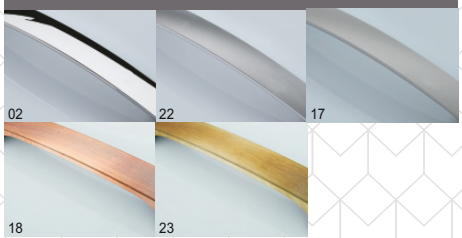

Ayyıldız Kulp **K650**

Ölçüler (mm) Sizes	Metal Renkler Metal Colors
96	02 Krom 22 Mat Krom 17 Saten 18 Antik Bakır 23 Antik Sarı

Metal Renkler / Metal Colars

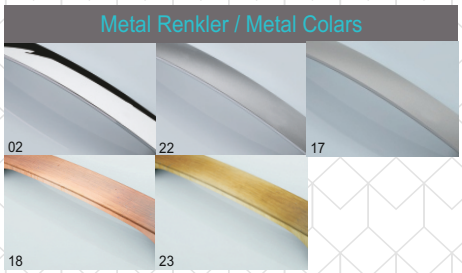

Yonca Kulp **M170**

Ölçüler (mm) Sizes	Metal Renkler Metal Colors
96	02 Krom 22 Mat Krom 17 Saten 18 Antik Bakır 23 Antik Sarı

Metal Renkler / Metal Colars

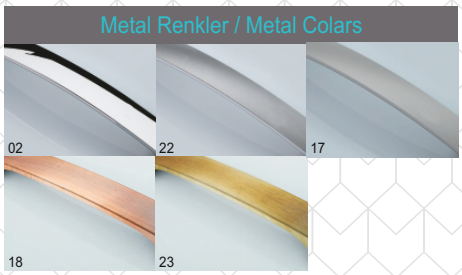

Ölçüler (mm) Sizes	Metal Renkler Metal Colors
96	02 Krom 22 Mat Krom 17 Saten

Metal Renkler / Metal Colars

M240 **M.Noktalı Kulp**

Ölçüler (mm) Sizes	Metal Renkler Metal Colors
96	02 Krom 22 Mat Krom 17 Saten

Metal Renkler / Metal Colars

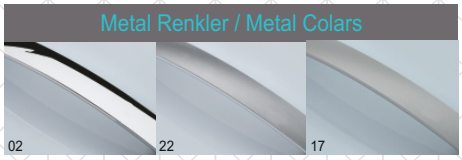

K265 **M.Çiçekli Kulp**

Ölçüler (mm) Sizes	Metal Renkler Metal Colors
96	02 Krom 22 Mat Krom 17 Saten

Metal Renkler / Metal Colars

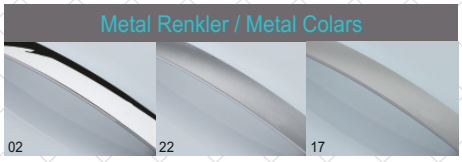

K275 **M.Düz Kulp**

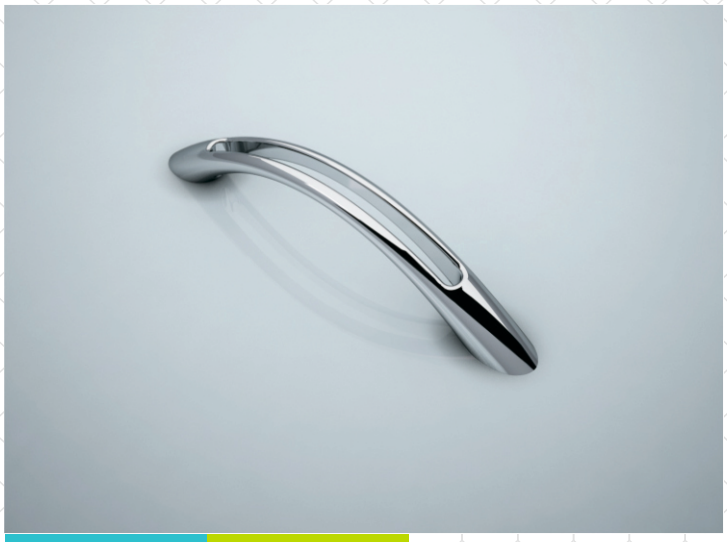

Efe Kulp **K305**

Ölçüler (mm) Sizes	Metal Renkler Metal Colors
96	02 Krom 22 Mat Krom 17 Saten

Metal Renkler / Metal Colars

Yeni Efe Kulp **K385**

Ölçüler (mm) Sizes	Metal Renkler Metal Colors
96	02 Krom 22 Mat Krom 17 Saten

Metal Renkler / Metal Colars

S Kulp **M150**

Ölçüler (mm) Sizes	Metal Renkler Metal Colors
96	02 Krom 22 Mat Krom 17 Saten

Metal Renkler / Metal Colars

Ölçüler (mm) Sizes	Metal Renkler Metal Colors
96	02 Krom 22 Mat Krom 17 Saten

Metal Renkler / Metal Colars

M155 **İnce Yay Kulp**

Ölçüler (mm) Sizes	Metal Renkler Metal Colors
96	02 Krom 22 Mat Krom 17 Saten

Metal Renkler / Metal Colars

M135 **Fil Ayağı Kulp**

Ölçüler (mm) Sizes	Metal Renkler Metal Colors
96	02 Krom 22 Mat Krom 17 Saten

Metal Renkler / Metal Colars

M145 **Elif Kulp**

Yeni Ege Kulp **N335**

Ölçüler (mm) Sizes	Metal Renkler Metal Colors
96	25 Krom İnox

Metal Renkler Metal Colors

25

K900 **Ekol Kulp**

Ölçüler (mm) Sizes	Metal Renkler Metal Colors
128 160 192	25 Krom İnox

Metal Renkler Metal Colors

25

Lades Kulp **K850**

Ölçüler (mm) Sizes	Metal Renkler Metal Colors
96 128	25 Krom İnox

Metal Renkler Metal Colors

25

Yeni Yatay Kulp **N590**

Ölçüler (mm) Sizes	Metal Renkler Metal Colors
96 128 160	25 Krom İnox

Metal Renkler Metal Colors

25

Ölçüler (mm) Sizes	Metal Renkler Metal Colors
96 128	25 Krom İnox 24 İnox 02 Krom 22 Mat Krom 17 Saten

Metal Renkler / Metal Colars

K420 **Yeni Yunus Kulp**

Ölçüler (mm) Sizes	Metal Renkler Metal Colors
96	02 Krom 22 Mat Krom 17 Saten

Metal Renkler / Metal Colars

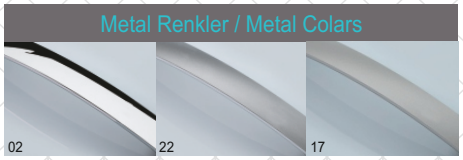

K190 **Yeni Yay Kulp**

Ölçüler (mm) Sizes	Metal Renkler Metal Colors
96 128 160 192 224	02 Krom 22 Mat Krom 17 Saten

Metal Renkler / Metal Colars

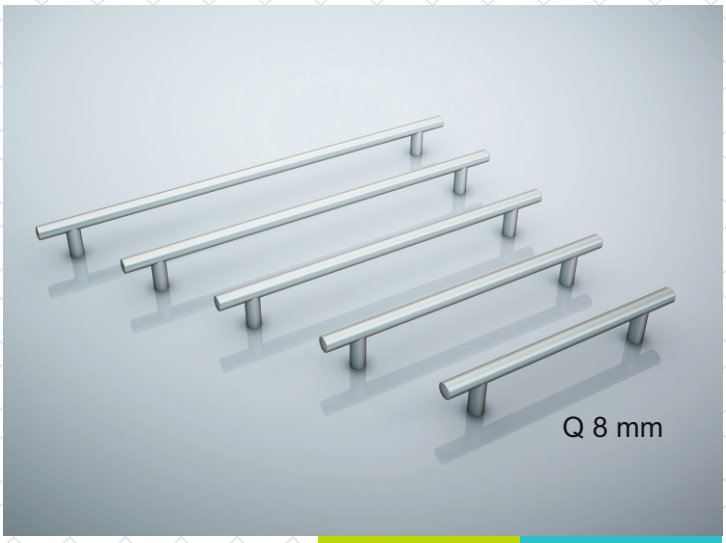

Ç **Çubuk Kulp**

METAX

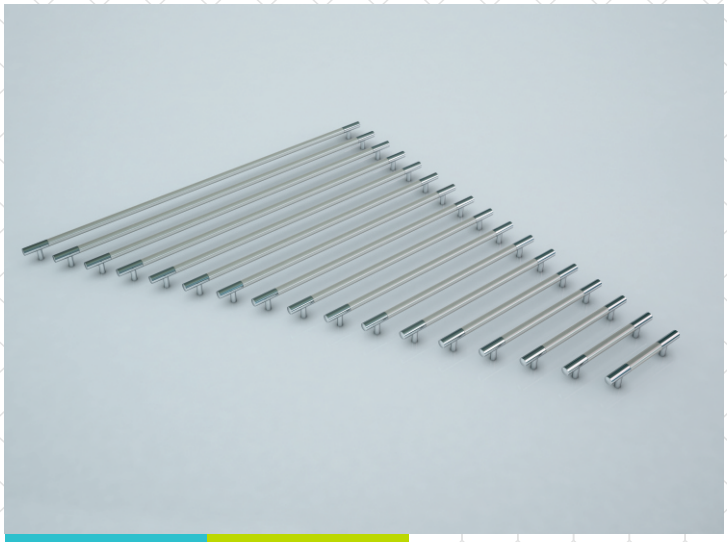

AL Kulp | AL

Ölçüler (mm) Sizes	Metal Renkler Metal Colors
96 128 160 192 224 256 288 320 352	02 Krom

Metal Renkler / Metal Colars

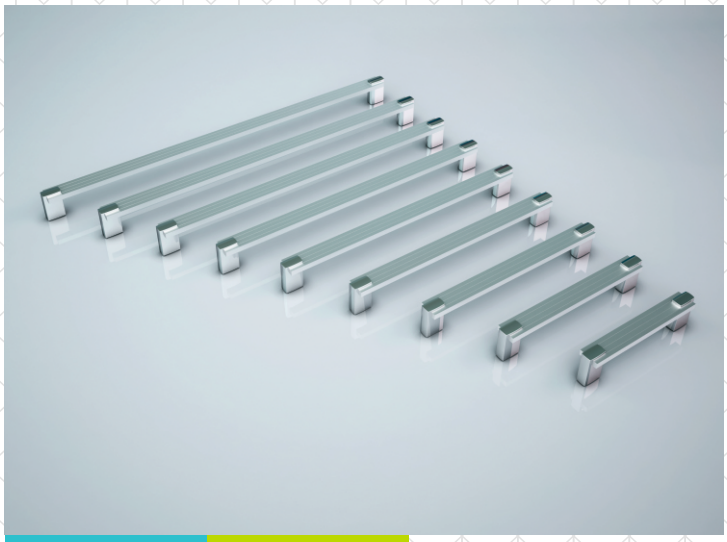

KR Kulp | KR

Ölçüler (mm) Sizes	Metal Renkler Metal Colors
96 128 160 192 224 256 288 320 352	02 Krom

Metal Renkler / Metal Colars

Lama Kulp | LM

Ölçüler (mm) Sizes	Metal Renkler Metal Colors
96 128 160 192 224	02 Krom 22 Mat Krom 17 Saten

Metal Renkler / Metal Colars

Ölçüler (mm) Sizes	Metal Renkler Metal Colors
32	24 İnox 02 Krom 22 Mat Krom 17 Saten 18 Antik Bakır 23 Antik Sarı

Plastik Renkler / Plastic Colars	
02 Krom	10 Sarı
04 Siyah	19 Füme
08 Kırmızı	20 Beyaz

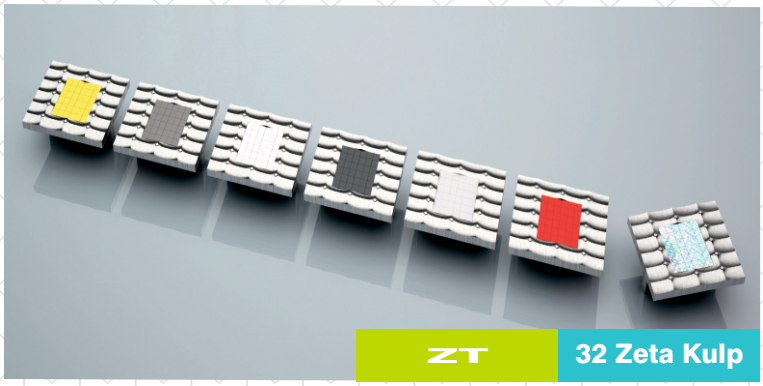

ZT **32 Zeta Kulp**

Ölçüler (mm) Sizes	Metal Renkler Metal Colors
32	24 İnox 02 Krom 22 Mat Krom 17 Saten

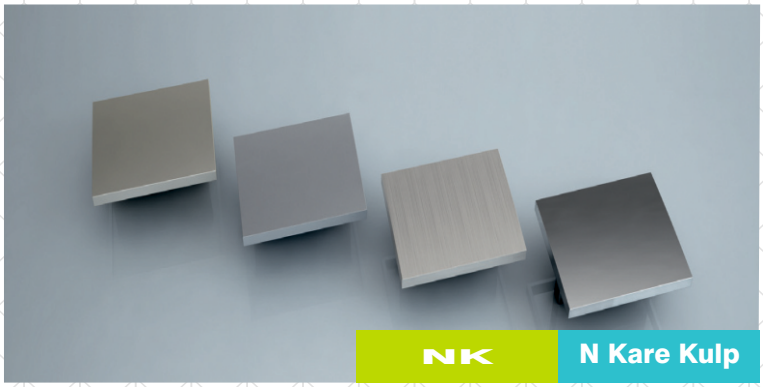

NK **N Kare Kulp**

Ölçüler (mm) Sizes	Metal Renkler Metal Colors
-	24 İnox 02 Krom 22 Mat Krom

Plastik Renkler / Plastic Colars		
04 Siyah	28 Bambu	37 Krem
06 Wenge	29 Kırmızı Zebra	38 Mürdün
08 Kırmızı	30 Beyaz Huş	41 Mat Krom
09 Yeşil	31 Cordoba	42 Beyaz Damla
20 Beyaz	32 Yenice Meşe	43 Siyah Damla
21 Beyaz Yıldız	33 Venezia Ceviz	44 Bakır
23 Siyah Zebra	34 Kafkas Meşe	45 Bal Köpüğü
26 Beyaz Zebra	36 Marbella	46 Portakal
27 Hareli Ceviz		

DSN **Samsun Düğme**

AKZ **Kozma Düz Askı**

Ölçüler (mm) Sizes	Metal Renkler Metal Colors
-	24 İnox 02 Krom 22 Mat Krom

AKM **Kozma Askı**

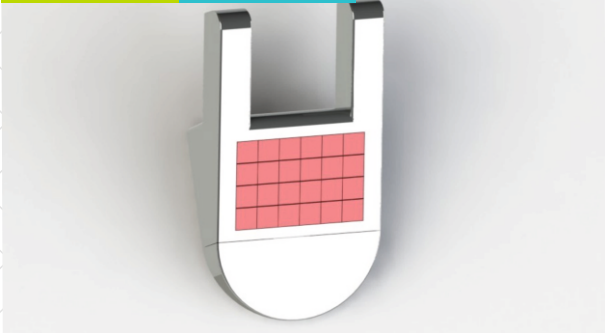

Ölçüler (mm) Sizes	Metal Renkler Metal Colors
-	24 İnox 02 Krom 22 Mat Krom

Plastik Renkler / Plastic Colars	
02 Krom	10 Sarı
04 Siyah	19 Füme
08 Kırmızı	20 Beyaz

METAX

Reis Portmanto **PRS**

Ölçüler (mm) Sizes	Metal Renkler Metal Colors
-	24 İnox 02 Krom 22 Mat Krom 18 Antik Bakır 23 Antik Sarı

Reis Askı **ARS**

Ölçüler (mm) Sizes	Metal Renkler Metal Colors
-	24 İnox 02 Krom 22 Mat Krom 18 Antik Bakır 23 Antik Sarı

Redif Portmanto **PRD**

Ölçüler (mm) Sizes	Metal Renkler Metal Colors
-	24 İnox 02 Krom 22 Mat Krom 18 Antik Bakır 23 Antik Sarı

Redif Askı **ARD**

Ölçüler (mm) Sizes	Metal Renkler Metal Colors
-	24 İnox 02 Krom 22 Mat Krom 18 Antik Bakır 23 Antik Sarı

Te-Beta Askı **A500**

Ölçüler (mm) Sizes	Metal Renkler Metal Colors
-	24 İnox 02 Krom 22 Mat Krom 23 Antik Sarı

Plastik Renkler / Plastic Colars	
02 Krom 04 Siyah 08 Kırmızı	10 Sarı 19 Füme 20 Beyaz

Ölçüler (mm) Sizes	Metal Renkler Metal Colors
-	25 Krom İnox 02 Krom 22 Mat Krom 23 Antik Sarı 04 Siyah

P805 Vita Portmanto

Ölçüler (mm) Sizes	Metal Renkler Metal Colors
-	25 Krom İnox 02 Krom 22 Mat Krom 23 Antik Sarı 04 Siyah

A805 Vita Askı

Ölçüler (mm) Sizes	Metal Renkler Metal Colors
-	24 İnox 02 Krom 22 Mat Krom 23 Antik Sarı

Plastik Renkler / Plastic Colars	
02 Krom 04 Siyah 08 Kırmızı	10 Sarı 19 Füme 20 Beyaz

PBT Beta Portmanto

Ölçüler (mm) Sizes	Metal Renkler Metal Colors
-	24 İnox 02 Krom 22 Mat Krom 23 Antik Sarı

Plastik Renkler / Plastic Colars	
02 Krom 04 Siyah 08 Kırmızı	10 Sarı 19 Füme 20 Beyaz

ABT Beta Askı

Ölçüler (mm) Sizes	Metal Renkler Metal Colors
-	24 İnox 02 Krom 22 Mat Krom 23 Antik Sarı

Plastik Renkler / Plastic Colars	
02 Krom 04 Siyah 08 Kırmızı	10 Sarı 19 Füme 20 Beyaz

P500 Te-Beta Portmanto

METAX

Yaprak Düğme D700

Yay Düğme D815

Düz Düğme D275

Noktalı Düğme D240

Çiçekli Düğme D265

Petek Düğme D805

Yonca Düğme D170

Damla Düğme D625

Şafak Düğme D400

Mermi Düğme D380

Ölçüler (mm) Sizes	Metal Renkler Metal Colors
-	25 Krom İnox 24 İnox 02 Krom 22 Mat Krom 17 Saten

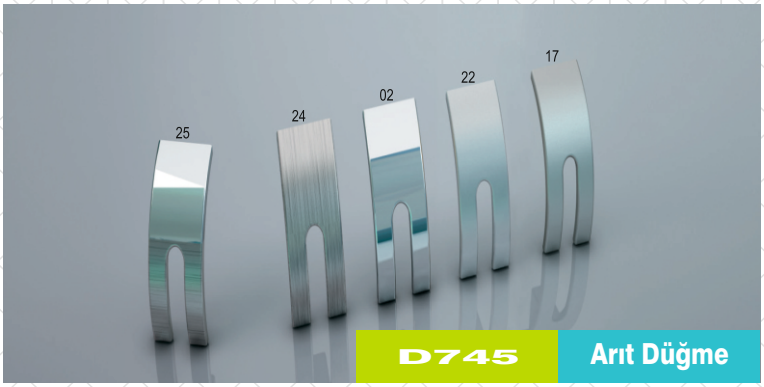

D745 **Arıt Düğme**

Ölçüler (mm) Sizes	Metal Renkler Metal Colors
-	25 Krom İnox 24 İnox 02 Krom 22 Mat Krom 17 Saten

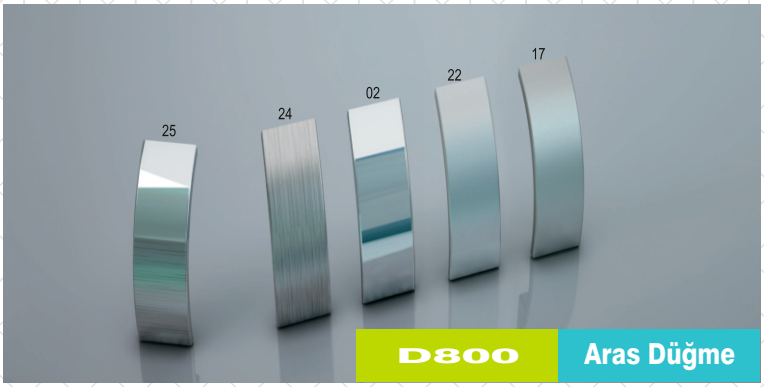

D800 **Aras Düğme**

Ölçüler (mm) Sizes	Metal Renkler Metal Colors
-	25 Krom İnox 02 Krom 22 Mat Krom 17 Saten

D805 **Haliç Düğme**

Ölçüler (mm) Sizes	Metal Renkler Metal Colors
-	18 Antik Bakır 23 Antik Sarı

D100 **Antik Düğme**

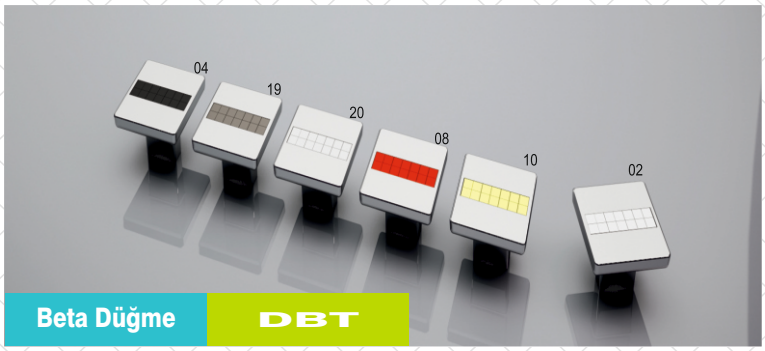

Beta Düğme **DBT**

Ölçüler (mm) Sizes	Metal Renkler Metal Colors
-	24 İnox 02 Krom 22 Mat Krom 23 Antik Sarı

Plastik Renkler / Plastic Colars	
02 Krom 04 Siyah 08 Kırmızı	10 Sarı 19 Füme 20 Beyaz

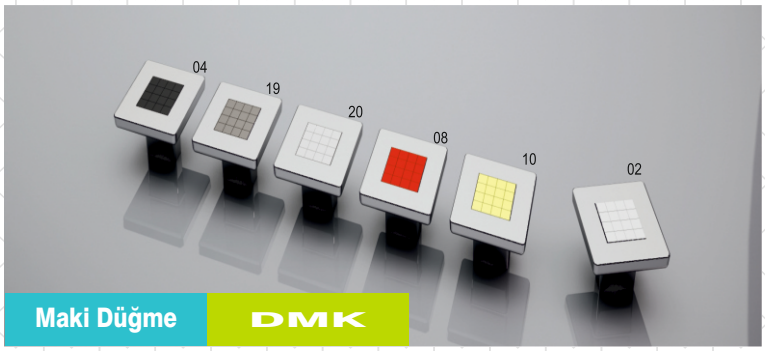

Maki Düğme **DMK**

Ölçüler (mm) Sizes	Metal Renkler Metal Colors
-	24 İnox 02 Krom 22 Mat Krom 23 Antik Sarı

Plastik Renkler / Plastic Colars	
02 Krom 04 Siyah 08 Kırmızı	10 Sarı 19 Füme 20 Beyaz

Vita Düğme **DVT**

Ölçüler (mm) Sizes	Metal Renkler Metal Colors
-	25 Krom İnox 02 Krom 22 Mat Krom 23 Antik Sarı 04 Siyah

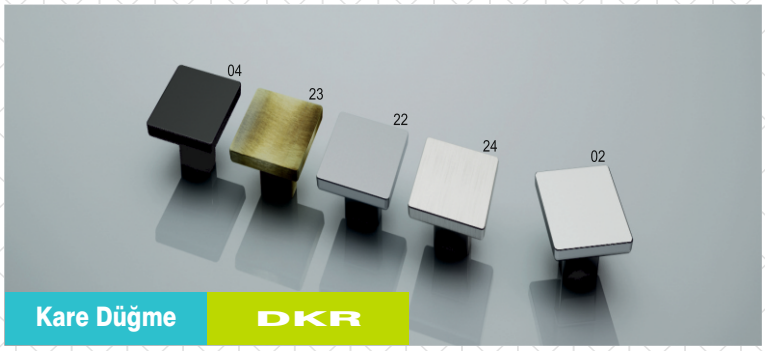

Kare Düğme **DKR**

Ölçüler (mm) Sizes	Metal Renkler Metal Colors
-	24 İnox 02 Krom 22 Mat Krom 23 Antik Sarı 04 Siyah

Pera Düğme **DPR**

Ölçüler (mm) Sizes	Metal Renkler Metal Colors
-	25 Krom İnox 02 Krom 22 Mat Krom 23 Antik Sarı 04 Siyah

Ölçüler (mm) Sizes	Metal Renkler Metal Colors
-	02 Krom 22 Mat Krom 17 Saten 10 Sarı 18 Antik Bakır 23 Antik Sarı

A122 Büyük Sarıklı Askı

Ölçüler (mm) Sizes	Metal Renkler Metal Colors
-	02 Krom 22 Mat Krom 17 Saten 10 Sarı 18 Antik Bakır 23 Antik Sarı

A128 Klasik Askı

Ölçüler (mm) Sizes	Metal Renkler Metal Colors
-	02 Krom 22 Mat Krom 17 Saten 10 Sarı 18 Antik Bakır 23 Antik Sarı

A132 Lüks Askı

Ölçüler (mm) Sizes	Metal Renkler Metal Colors
-	02 Krom 22 Mat Krom 17 Saten 10 Sarı 18 Antik Bakır 23 Antik Sarı

A136 Şah Askı

Ölçüler (mm) Sizes	Metal Renkler Metal Colors
-	02 Krom 22 Mat Krom 17 Saten 10 Sarı 18 Antik Bakır 23 Antik Sarı

A124 Büyük Kurbağa Askı

A146 Küçük Kurbağa Askı

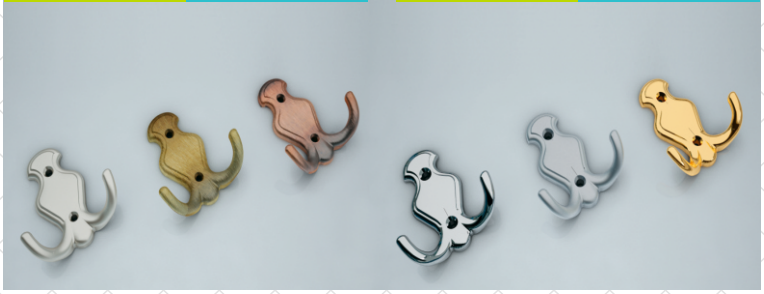

METAX

Bebek Askı A148

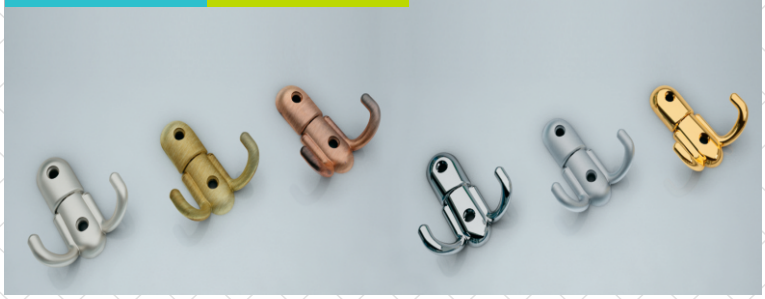

Ölçüler (mm) Sizes	Metal Renkler Metal Colors
-	02 Krom 22 Mat Krom 17 Saten 10 Sarı 18 Antik Bakır 23 Antik Sarı

Düz Askı A150

Ölçüler (mm) Sizes	Metal Renkler Metal Colors
-	02 Krom 22 Mat Krom 17 Saten 10 Sarı 18 Antik Bakır 23 Antik Sarı

Yaprak Askı A164

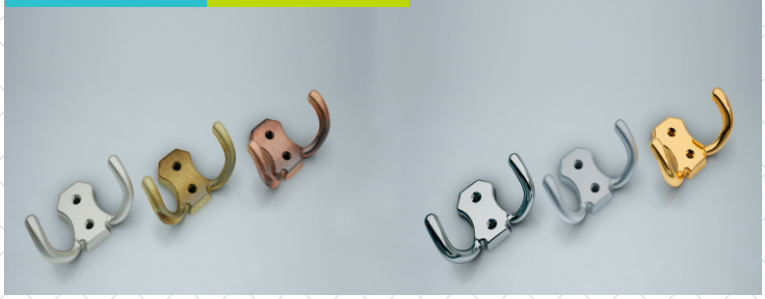

Ölçüler (mm) Sizes	Metal Renkler Metal Colors
-	02 Krom 22 Mat Krom 17 Saten 10 Sarı 18 Antik Bakır 23 Antik Sarı

Lüks Çizgili Askı A134

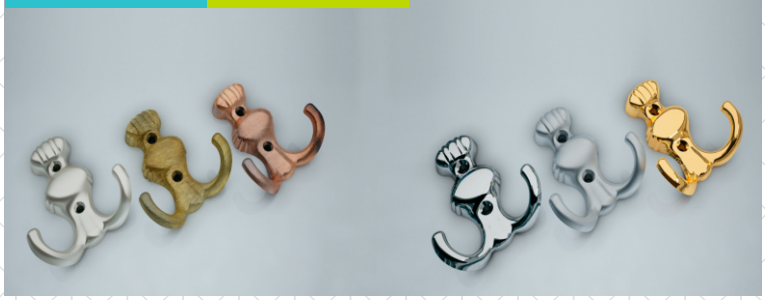

Ölçüler (mm) Sizes	Metal Renkler Metal Colors
-	02 Krom 22 Mat Krom 17 Saten 10 Sarı 18 Antik Bakır 23 Antik Sarı

V Askı A175

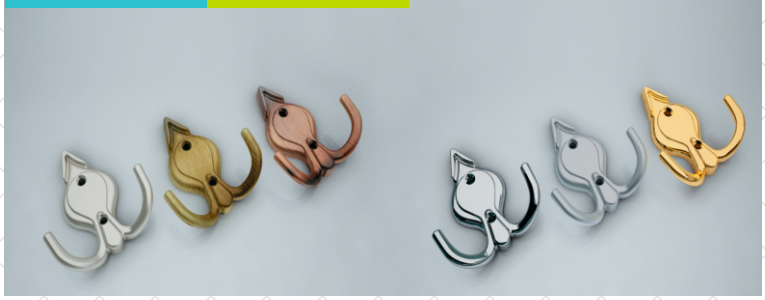

Ölçüler (mm) Sizes	Metal Renkler Metal Colors
-	02 Krom 22 Mat Krom 17 Saten 10 Sarı 18 Antik Bakır 23 Antik Sarı

Ölçüler (mm) Sizes	Metal Renkler Metal Colors
-	02 Krom 22 Mat Krom 17 Saten 10 Sarı 18 Antik Bakır 23 Antik Sarı

A180 Tavşan Askı

Ölçüler (mm) Sizes	Metal Renkler Metal Colors
-	02 Krom 22 Mat Krom 17 Saten 10 Sarı 18 Antik Bakır 23 Antik Sarı

A240 Noktalı Askı

Ölçüler (mm) Sizes	Metal Renkler Metal Colors
-	02 Krom 22 Mat Krom 17 Saten 10 Sarı 18 Antik Bakır 23 Antik Sarı

A405 Hilal Askı

Ölçüler (mm) Sizes	Metal Renkler Metal Colors
-	02 Krom 22 Mat Krom 17 Saten 10 Sarı 18 Antik Bakır 23 Antik Sarı

A126 Lale Askı

Ölçüler (mm) Sizes	Metal Renkler Metal Colors
-	02 Krom 22 Mat Krom 17 Saten 10 Sarı 18 Antik Bakır 23 Antik Sarı

A190 İstanbul Askı

METAX

Işık Askı A360

Ölçüler (mm) Sizes	Metal Renkler Metal Colors
-	02 Krom 22 Mat Krom 17 Saten 10 Sarı 18 Antik Bakır 23 Antik Sarı

Üçgen Askı A166

Ölçüler (mm) Sizes	Metal Renkler Metal Colors
-	02 Krom 22 Mat Krom 17 Saten 10 Sarı 18 Antik Bakır 23 Antik Sarı

Avcı Askı A168

Ölçüler (mm) Sizes	Metal Renkler Metal Colors	Plastik Renkler Plastic Colors
-	02 Krom 22 Mat Krom 17 Saten 10 Sarı 18 Antik Bakır 23 Antik Sarı	01 Akça Ağaç 02 Kayın 03 Armut 04 Kiraz 05 Maun 06 Wenge 07 Ceviz

Star Askı A510

Ölçüler (mm) Sizes	Metal Renkler Metal Colors	Plastik Renkler Plastic Colors
-	02 Krom 22 Mat Krom 17 Saten 10 Sarı 18 Antik Bakır 23 Antik Sarı	01 Akça Ağaç 02 Kayın 03 Armut 04 Kiraz 05 Maun 06 Wenge 07 Ceviz

Star Portmanto P510

Ölçüler (mm) Sizes	Metal Renkler Metal Colors	Plastik Renkler Plastic Colors
-	02 Krom 22 Mat Krom 17 Saten 10 Sarı 18 Antik Bakır 23 Antik Sarı	01 Akça Ağaç 02 Kayın 03 Armut 04 Kiraz 05 Maun 06 Wenge 07 Ceviz

Ölçüler (mm) Sizes	Metal Renkler Metal Colors
-	02 Krom 22 Mat Krom 17 Saten 10 Sarı 18 Antik Bakır 23 Antik Sarı

A120 Yay Askı

Ölçüler (mm) Sizes	Metal Renkler Metal Colors
-	02 Krom 22 Mat Krom 17 Saten 10 Sarı 18 Antik Bakır 23 Antik Sarı

P190 İstanbul Portmanto

Ölçüler (mm) Sizes	Metal Renkler Metal Colors
-	02 Krom 22 Mat Krom 17 Saten 10 Sarı 18 Antik Bakır 23 Antik Sarı

P120 Yay Portmanto

Ölçüler (mm) Sizes	Metal Renkler Metal Colors
-	02 Krom 22 Mat Krom 17 Saten 10 Sarı 18 Antik Bakır 23 Antik Sarı

P240 Noktalı Portmanto

Ölçüler (mm) Sizes	Metal Renkler Metal Colors
-	02 Krom 22 Mat Krom 17 Saten 10 Sarı 18 Antik Bakır 23 Antik Sarı

P304 Ay Portmanto

Ölçüler (mm) Sizes	Metal Renkler Metal Colors
-	02 Krom 22 Mat Krom 17 Saten 10 Sarı 18 Antik Bakır 23 Antik Sarı

Yaprak Portmanto P320

Ölçüler (mm) Sizes	Metal Renkler Metal Colors
-	02 Krom 22 Mat Krom 17 Saten 10 Sarı 18 Antik Bakır 23 Antik Sarı

Eta Portmanto P308

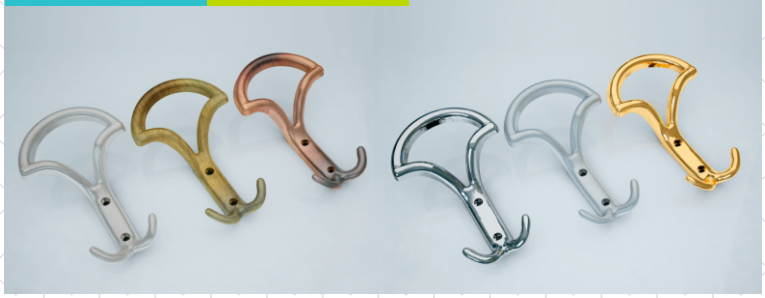

Ölçüler (mm) Sizes	Metal Renkler Metal Colors
-	02 Krom 22 Mat Krom 17 Saten 10 Sarı 18 Antik Bakır 23 Antik Sarı

Klasik Portmanto P302

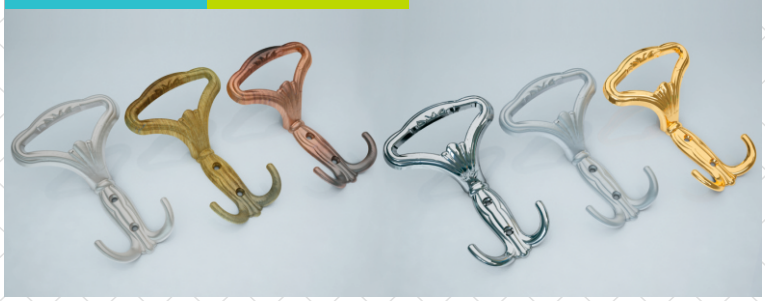

Ölçüler (mm) Sizes	Metal Renkler Metal Colors
-	02 Krom 22 Mat Krom 17 Saten 10 Sarı 18 Antik Bakır 23 Antik Sarı

Üçgen Portmanto P306

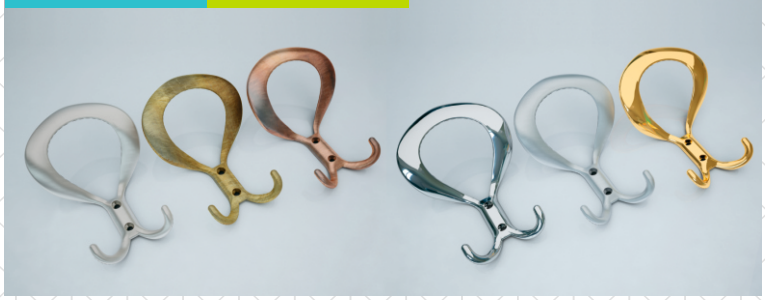

Ölçüler (mm) Sizes	Metal Renkler Metal Colors
-	02 Krom 22 Mat Krom 17 Saten 10 Sarı 18 Antik Bakır 23 Antik Sarı

Kavele Çivi - 48 mm / Ç404

Kavele Çivi - 38 mm / Ç402

Kelebek Menteşe / M352

Eko Konik Ayak / **M5**

Eko Konik Ayak / **M8**

Eko Konik Ayak / **M10**

Konik Ayak / **K5**

Konik Ayak / **K8**

Konik Ayak / **K10**

Konik Ayak / **K12**

Düz Ayak / **D10**

Eğri Ayak / **E10**

Eğri Ayak / **E12**

Ayaklar

Metal Renkler / Metal Colors
02 Krom
22 Mat Krom
17 Saten

Vidasız Flanş / **FO1**

Vidalı Flanş / **FO2**

Eko Vidalı Flanş / **FEO2**

Kapaklı Flanş / **FO3**

T Bağlantı / **T1**

Açılı Bağlantı / **AB**

Kapalı Flanş / **B504**

Açık Flanş / **B506**

METAX®
MOBİLYA AKSESUARLARI

Tüm hakları saklıdır, kısmen veya tamamen alıntı yapılamaz.
Özmetal-İş San. ve Tic. Ltd. Şti. tüm ürün ve fiyatlarında
önceden haber vermeksizin değişiklik yapma hakkını saklı tutar.

Katalog Yapımında Emeği Geçenler

Mustafa TEKİR
Necdet KARAARSLAN
Enes TEKİR
Ersan EVCİMEN

Not: